

**PREPARED BY:
CARE RESEARCH & DEVELOPMENT LABORATORY**



2004
ALABAMA TRAFFIC CRASH FACTS

Table of Contents

Quick Facts	2
Ten Year Traffic Trends	3
Time Trends	4
Types of Crashes	6
Involvement by Age and Gender	8
Crash Location	10
Crash Environment	12
Type of Roadway	13
The Driver	14
Motorcycle Crash Statistics	15
Bicycle Crash Statistics	16
Pedestrian Crash Statistics	17
Alcohol and Drug Involvement	18
Safety Restraint and Child Restraint Usage	20
Truck Crash Statistics	22
Comparative Holiday Statistics	23
Comparative County Statistics	24
Comparative City Statistics	27

**2004
ALABAMA TRAFFIC CRASH FACTS**

Quick Facts

	The 2004 Toll	2004	vs	2003
Persons Killed	1,154	up		15.3%
Persons Injured	45,391	up		3.5%
Reported Crashes	146,359	up		3.8%
Miles Traveled	58,862,000,000	up		0.4%

- There were 1,154 people killed in 1,033 fatal crashes.
- One traffic crash was reported every 216 seconds.
- One person was injured in a traffic crash each 11 minutes and 36 seconds.
- One person was killed in a traffic crash each 7 hours and 36 minutes.
- Most Alabama crashes (71.8%) occurred in urban areas, but most fatalities (67.5%) occurred in rural areas.
- For each person killed, there were 39.3 injured.
- Of all drivers involved in fatal crashes, 10.9% were age 19 or under, and 25.7% were under 25 years of age.
- Of all fatal crashes, 44.3% occurred at night.
- The 2004 pedestrian death toll was 81.
- There were 75 fatalities among motorcycle or moped riders.
- Bicyclists accounted for 6 fatalities.
- For adults who are injured in crashes while in the front seat of a vehicle, the probability of being killed is 7.8 times higher for those not wearing safety belts.

Based on 2004 data, if you are a typical driver in Alabama, there is a 55% probability that you will be involved in an injury or fatal crash while driving an automobile in your lifetime.

**2004
ALABAMA TRAFFIC CRASH FACTS**

Ten Year Traffic Trends 1995-2004

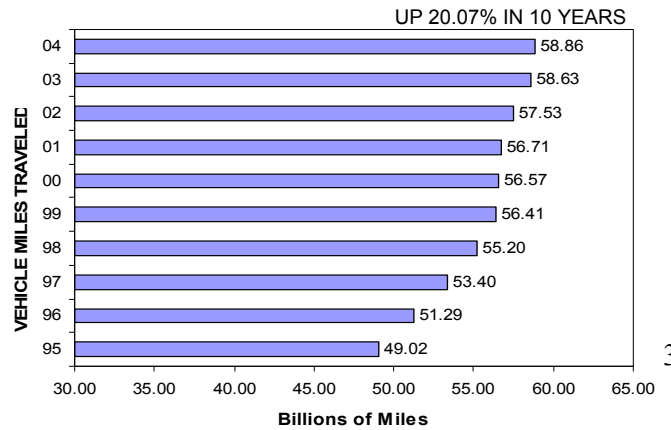
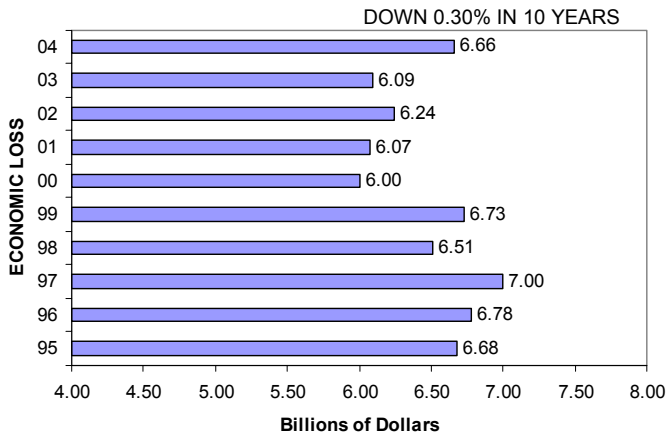
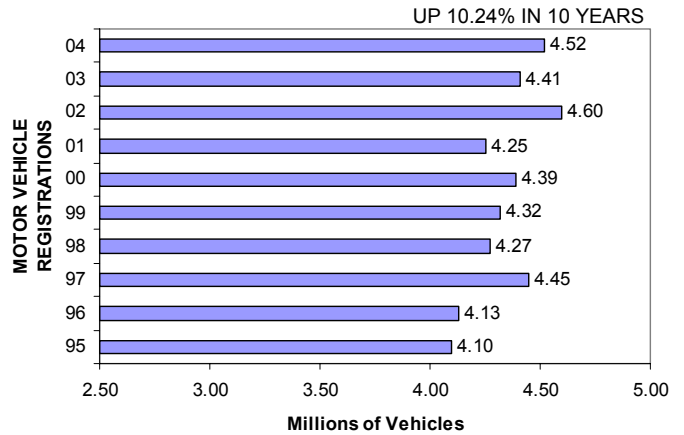
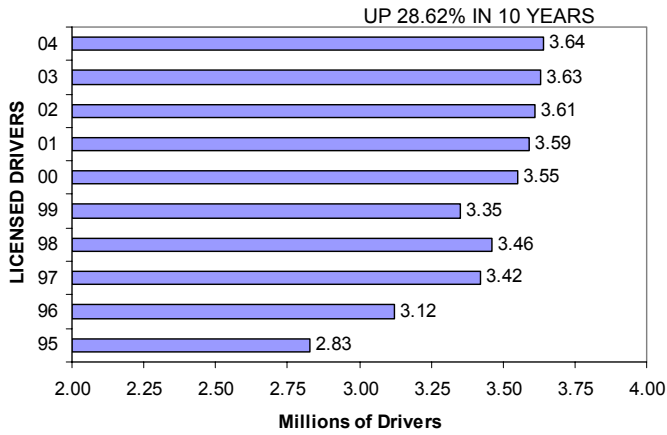
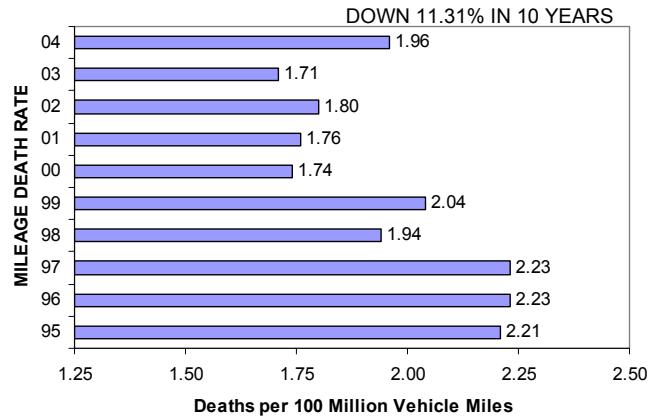
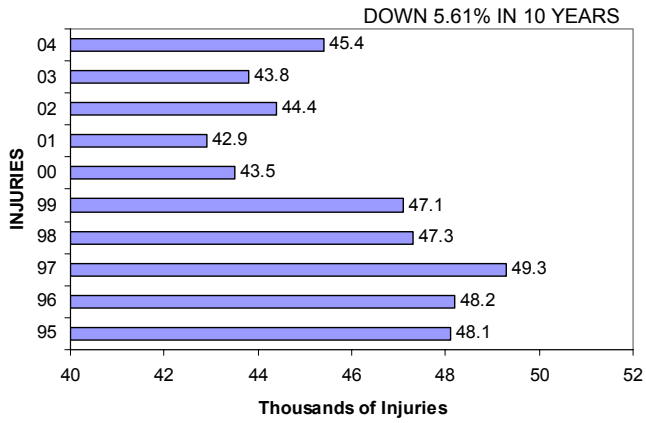
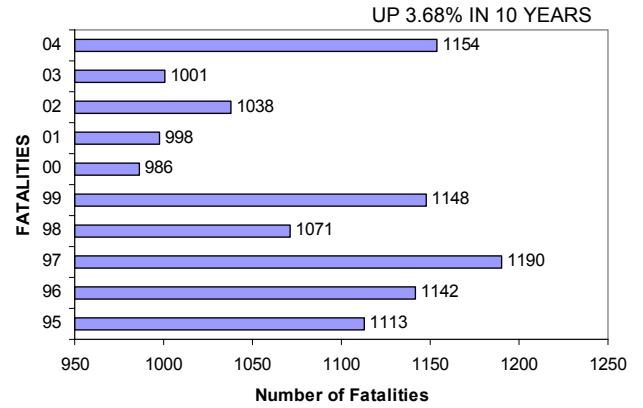
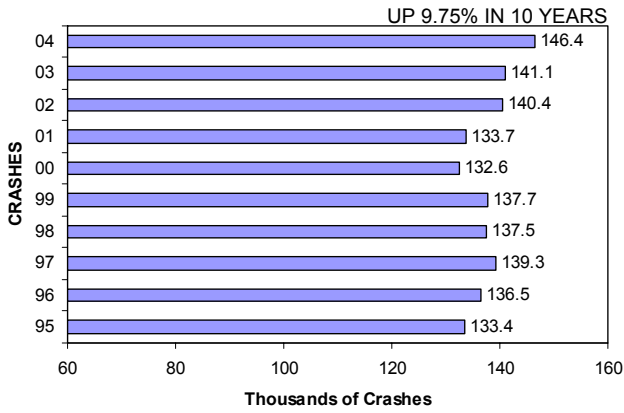

2004
ALABAMA TRAFFIC CRASH FACTS

Time Trends

DAY OF WEEK

*Be careful not to start your weekend with a crash.
The most crash-prone period is Friday afternoon.*

	Crashes	%	Deaths	%
Sunday	14,120	9.6	200	17.3
Monday	21,362	14.6	136	11.8
Tuesday	21,930	15.0	132	11.4
Wednesday	21,363	14.6	128	11.1
Thursday	22,100	15.1	154	13.3
Friday	26,415	18.0	196	17.0
Saturday	19,069	13.0	208	18.0
TOTAL	146,359	100.0	1,154	100.0

TIME OF DAY

MONTH OF YEAR

	Crashes	%	Deaths	%
January	11,431	7.8	94	8.1
February	11,321	7.7	77	6.7
March	12,444	8.5	100	8.7
April	12,881	8.8	112	9.7
May	12,317	8.4	110	9.5
June	12,399	8.5	82	7.1
July	11,810	8.1	93	8.1
August	11,806	8.1	120	10.4
September	11,650	8.0	71	6.2
October	12,573	8.6	109	9.4
November	13,021	8.9	94	8.1
December	12,706	8.7	92	8.0
TOTAL	146,359	100.0	1,154	100.0

	Crashes	%	Deaths	%
Midnight	1,872	1.3	46	4.0
1:00 AM	1,672	1.1	30	2.6
2:00 AM	1,559	1.1	42	3.6
3:00 AM	1,226	0.8	29	2.5
4:00 AM	1,205	0.8	31	2.7
5:00 AM	1,918	1.3	36	3.1
6:00 AM	3,563	2.4	51	4.4
7:00 AM	9,139	6.2	40	3.5
8:00 AM	6,239	4.3	39	3.4
9:00 AM	5,814	4.0	40	3.5
10:00 AM	6,575	4.5	30	2.6
11:00 AM	8,456	5.8	43	3.7
Noon	9,958	6.8	46	4.0
1:00 PM	9,381	6.4	42	3.6
2:00 PM	10,289	7.0	78	6.8
3:00 PM	13,719	9.4	67	5.8
4:00 PM	12,383	8.5	56	4.9
5:00 PM	12,700	8.7	65	5.6
6:00 PM	8,168	5.6	73	6.3
7:00 PM	5,647	3.9	55	4.8
8:00 PM	4,754	3.2	55	4.8
9:00 PM	4,207	2.9	54	4.7
10:00 PM	3,212	2.2	47	4.1
11:00 PM	2,703	1.8	59	5.1
Total	146,359	100.0	1154	100.0

2004 ALABAMA TRAFFIC CRASH FACTS

TIME OF DAY

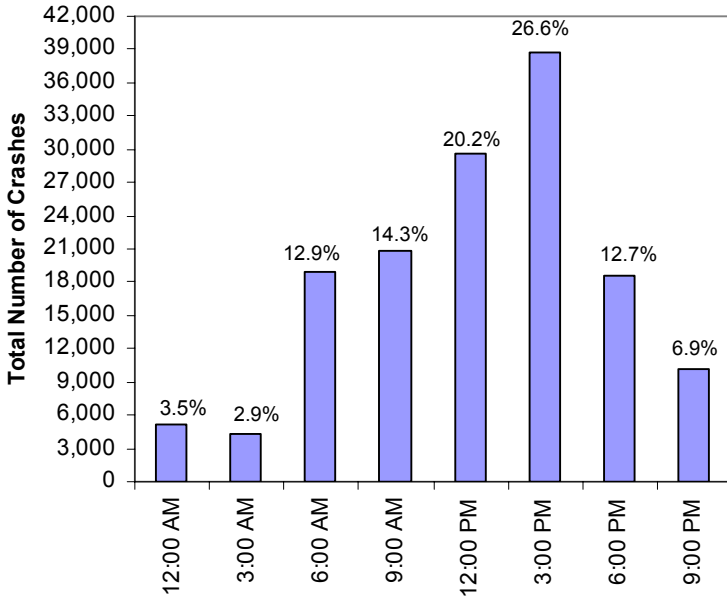

DAY OF WEEK

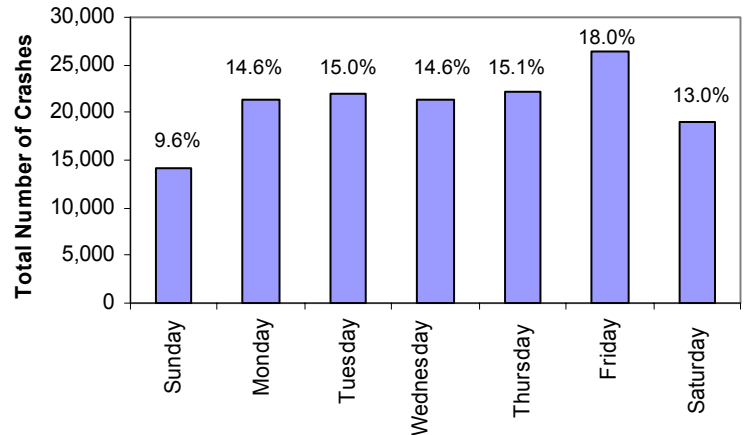

MONTH OF YEAR

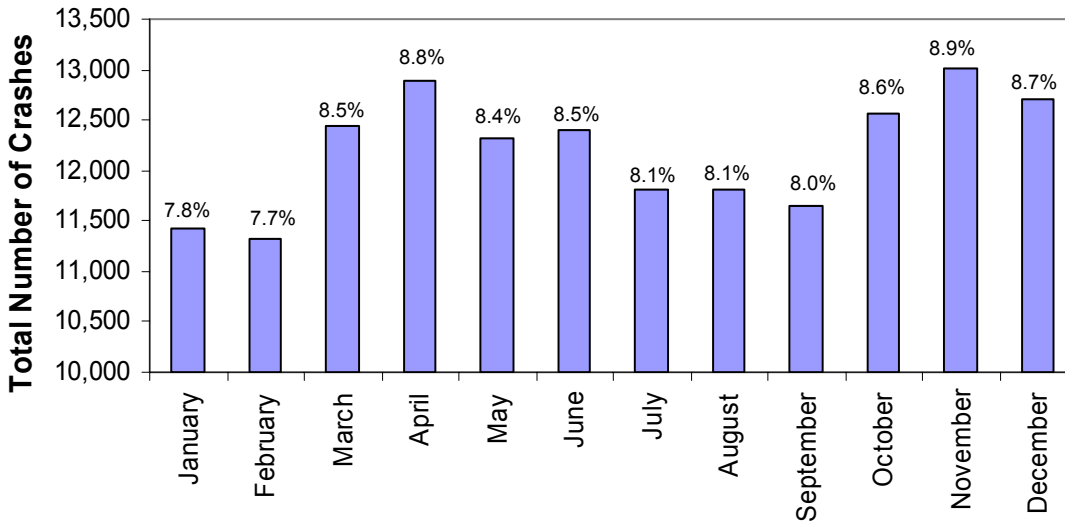

**2004
ALABAMA TRAFFIC CRASH FACTS**

Types of Crashes

FIRST HARMFUL EVENT

	FATALITIES	INJURIES	CRASHES	% OF CRASHES
Hit Other Vehicle	484	30,915	107,397	73.4
Hit Fixed Object or Other Object	334	6,732	16,806	11.5
Overtaking	103	1,896	2,531	1.7
Other Non-Collision	5	211	1,508	1.0
Hit Animal	4	252	2,510	1.7
Hit Pedestrian	66	464	541	0.4
Hit Pedalcyclist	5	167	208	0.1
Hit Railway Train	10	36	85	0.1
Hit Parked Vehicle	11	345	4,435	3.0
All Other	132	4,373	10,338	7.1
Total	1,154	45,391	146,359	100

The typical Alabama traffic crash occurs between two autos when one of the drivers fails to yield the right of way.

HAZARDOUS CARGO

	CRASHES	%
Explosive	14	5.8
Gas/Flammable	202	83.1
Poison	24	9.9
Radioactive	3	1.2
Total	243	100

VEHICLE TYPE

	VEHICLES INVOLVED IN CRASHES	% OF VEHICLES
Auto	152,098	56.6
Pick-up	86,366	32.1
Van	14,475	5.4
Truck	10,848	4.0
Motorcycle/Moped	1,547	0.6
Other	3,365	1.3
Total	268,699	100.0

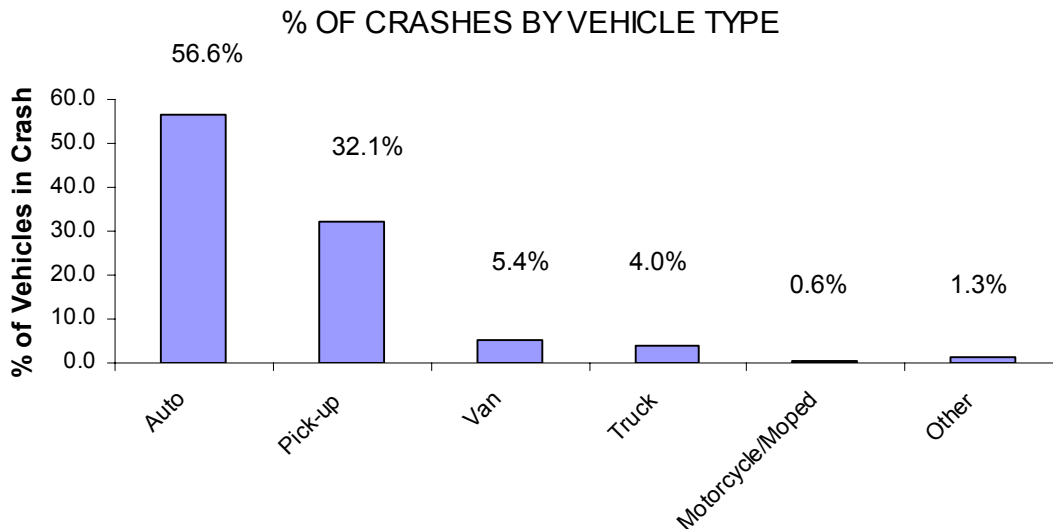

2004
ALABAMA TRAFFIC CRASH FACTS

BY FIRST HARMFUL EVENT

HIT OTHER VEHICLE			HIT BICYCLE		
	2003	2004		2003	2004
Crashes	103,458	107,397	Crashes	222	208
Injuries	30,045	30,915	Injuries	181	167
Fatalities	423	484	Fatalities	9	5

OVERTURNING			HIT TRAIN		
	2003	2004		2003	2004
Crashes	2,302	2,531	Crashes	68	85
Injuries	1,719	1,999	Injuries	46	36
Fatalities	87	103	Fatalities	6	10

HIT FIXED OBJECT			ALL OTHERS		
	2003	2004		2003	2004
Crashes	16,290	16,806	Crashes	20,460	21,322
Injuries	6,357	6,732	Injuries	6,717	7,077
Fatalities	275	334	Fatalities	231	255

TOTALS		
	2003	2004
Crashes	141,068	146,359
Injuries	43,845	45,391
Fatalities	1,001	1,154

**2004
ALABAMA TRAFFIC CRASH FACTS**

Involvement by Age and Gender

AGES OF FATALITIES

% OF DRIVERS INVOLVED IN TRAFFIC CRASHES BY AGE

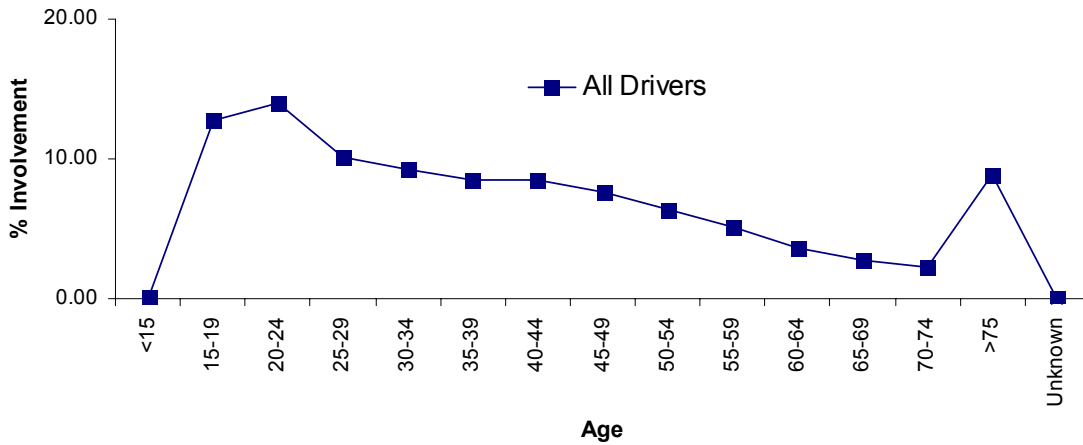

% OF DRIVERS INVOLVED IN TRAFFIC CRASHES BY AGE AND GENDER

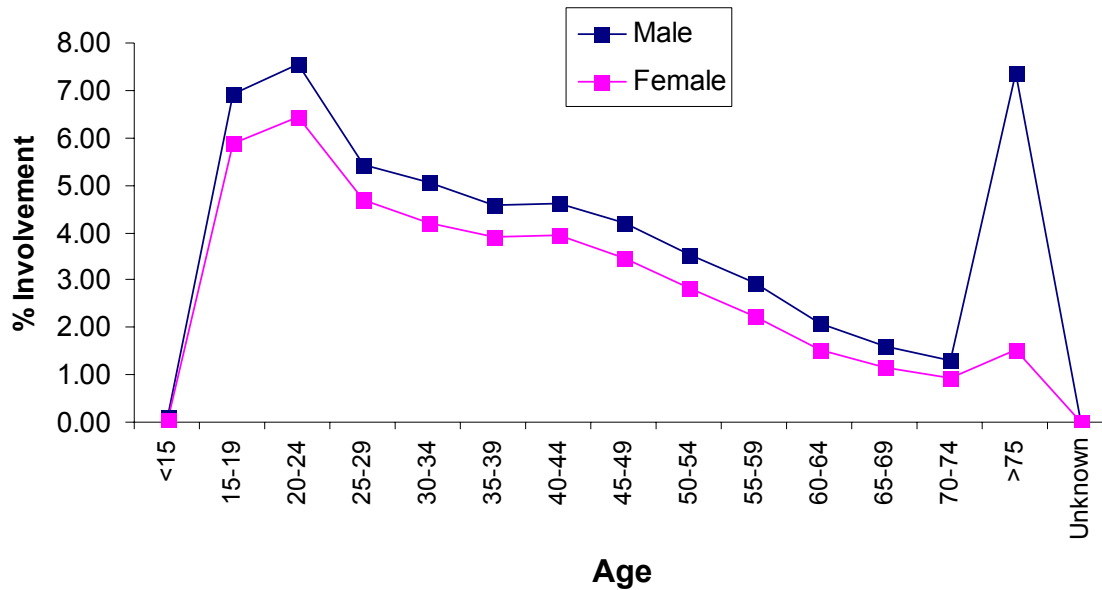

Age	Number of Persons Killed
1	4
2	6
3	3
4	7
(1-4)	20
5	4
6	0
7	2
8	2
9	3
(5-9)	11
10	2
11	3
12	8
13	4
14	7
(10-14)	24
15	14
16	31
17	30
18	27
19	41
(15-19)	143
20	39
21	28
22	33
23	33
24	24
(20-24)	157
25	18
26	22
27	19
28	18
29	23
(25-29)	100
(30-34)	87
(35-39)	93
(40-44)	91
(45-49)	91
(50-54)	68
(55-59)	55
(60-64)	51
(65-69)	38
(70-74)	36
(75-over)	86
Unknown	3

2004
ALABAMA TRAFFIC CRASH FACTS

NUMBER OF DRIVERS INVOLVED IN
CRASHES AND FATALITIES BY AGE

Age	Licensed Drivers	Number of Drivers Involved in Crashes	Number of Drivers Involved in Fatal Crashes
<14	0	340	3
14	280	124	2
15	30,838	618	3
16	46,114	7,055	36
17	51,675	8,436	42
18	55,699	9,250	38
19	59,261	9,055	48
(15-19)	243,587	34,414	167
20	61,192	8,508	58
21	63,338	7,831	44
22	64,717	7,399	53
23	65,338	7,215	52
24	67,744	6,625	26
(20-24)	322,329	37,578	233
25	67,998	6,118	35
26	64,119	5,665	28
27	65,739	5,512	26
28	62,701	5,063	30
29	63,217	4,878	32
(25-29)	323,774	27,236	151
(30-34)	330,020	24,943	148
(35-39)	321,026	22,745	144
(40-44)	353,184	22,983	138
(45-49)	347,741	20,535	130
(50-54)	313,687	17,082	101
(55-59)	278,725	13,903	89
(60-64)	218,298	9,701	65
(65-69)	175,135	7,339	47
(70-74)	147,553	5,915	41
>74	268,917	23,839	111
Unknown		22	0
Total	3,644,256	268,677	1,570

NUMBER OF DRIVERS INVOLVED IN
CRASHES AND FATALITIES BY GENDER

Gender	Licensed Drivers	Number of Drivers Involved in Crashes	Number of Drivers Involved in Fatal Crashes
Male	1,794,004	140,354	1,079
Female	1,850,252	114,740	455
Unknown		13,605	36
Total	3,644,256	268,699	1,570

**2004
ALABAMA TRAFFIC CRASH FACTS**

Crash Location

RURAL VS. URBAN TRAFFIC FATALITIES
10 YEAR TREND

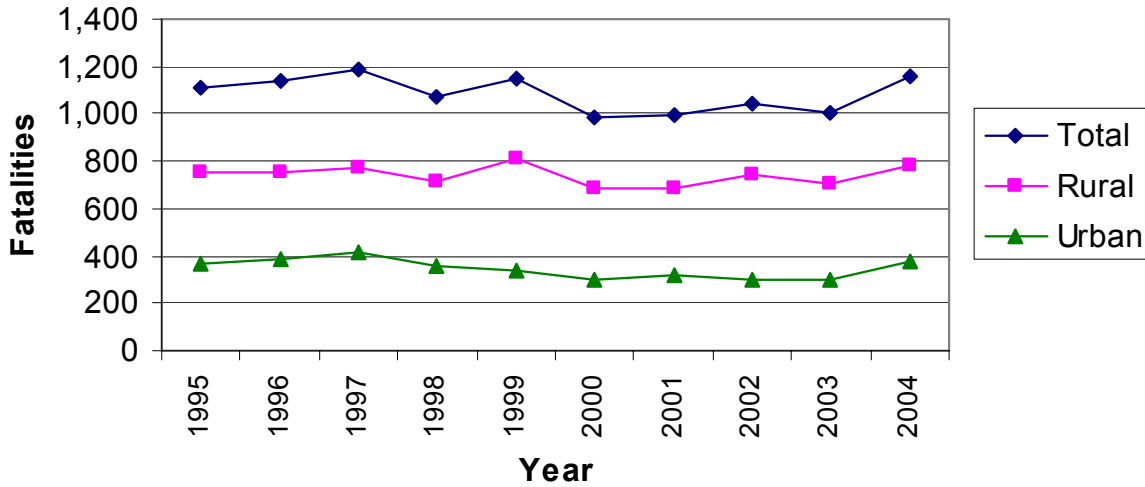

10 YEAR EXPERIENCE

Year	Fatalities		
	State Total	Rural	Urban
1995	1,113	749	364
1996	1,142	757	385
1997	1,190	772	418
1998	1,071	717	354
1999	1,148	807	341
2000	986	690	296
2001	998	684	314
2002	1,038	740	298
2003	1,001	704	297
2004	1,154	779	375

The number of RURAL fatalities increased 10.65% in 2004.

The number of URBAN fatalities increased 26.26% in 2004.

**2004
ALABAMA TRAFFIC CRASH FACTS**

RURAL LOCALE

	Crashes	%
Open Country	31,605	76.8
Residential	4,781	11.6
Business	3,984	9.7
Industrial	269	0.7
School/Playground	277	0.7
Other	249	0.6

URBAN LOCALE

	Crashes	%
Open Country	9,559	9.1
Residential	26,554	25.2
Business	61,013	58.0
Industrial	2,151	2.0
School/Playground	2,314	2.2
Other	3,603	3.4

Most crashes happen in urban business and residential areas or in open rural areas, on the roadway, and within 25 miles of home.

CRASH LOCATION

	Crashes	%
On Roadway	85,728	58.6
Off Roadway	24,499	16.7
Median	1,165	0.8
Driveway	76	0.1
Private Road	404	0.3
Intersection	34,487	23.6
Other	0	0.0

DRIVER'S RESIDENCE

Residence Within 25 Miles	
Yes	76.8%
No	23.2%

WORKZONE CRASHES

	Crashes
Property Damage	2,705
Injury	725
Fatal	24
Total	3,454

**2004
ALABAMA TRAFFIC CRASH FACTS**

Crash Environment

TRAFFIC SIGNAL

	Crashes	%
Railroad Device	207	0.1
Yield Sign	3,595	2.5
Stop sign	13,149	9.0
Traffic Control	30,443	20.8
Other	76,516	52.3
None	22,449	15.3

LIGHT CONDITION

	Crashes	%
Day	106,274	72.6
Dawn	1,518	1.0
Dusk	3,416	2.3
Dark	16,974	11.6
Streetlights	17,777	12.1
Not Stated	400	0.3

ROAD CHARACTER

	Crashes	%
Level	96,217	65.7
Downgrade	16,459	11.2
Upgrade	12,086	8.3
Hillcrest	1,413	1.0
Level Curve	8,684	5.9
Curve on Hill	9,873	6.7
Not Stated	1,627	1.1

NUMBER OF LANES

	Crashes	%
One	3,258	2.2
Two	71,464	48.8
Three	6,074	4.2
Four	45,797	31.3
Five	4,958	3.4
Six or More	12,980	8.9
Not Stated	1,828	1.2

WEATHER

	Crashes	%
Clear	85,530	58.4
Cloudy	35,942	24.6
Rain	23,114	15.8
Snow/Sleet	125	0.1
Fog	939	0.6
Other	709	0.5

ROAD CONDITION

	Crashes	%
Dry	113,404	77.5
Wet	31,284	21.4
Icy/Slushy	155	0.1
Muddy	45	0.0
Other	1,471	1.0

**2004
ALABAMA TRAFFIC CRASH FACTS**

Type of Roadway

TOTAL FOR STATE

Road Type	Crashes		Fatalities	
	Number	%	Number	%
Interstate	13,669	9.3	140	12.1
U.S. Route	26,323	18.0	235	20.4
State Route	31,661	21.6	286	24.8
County	24,384	16.7	371	32.1
City	50,280	34.4	122	10.6
Other	42	0.0	0	0.0
Total	146,359	100.0	1,154	100.0

TOTAL FOR STATE

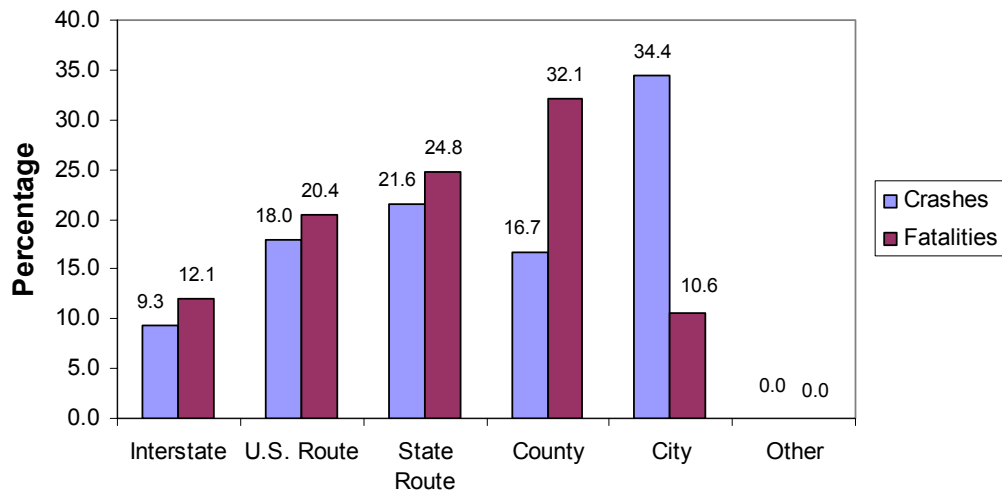

RURAL AREAS

Road Type	Crashes		Fatalities	
	Number	%	Number	%
Interstate	6,196	15.1	101	13.0
U.S. Route	6,997	17.0	142	18.2
State Route	8,176	19.9	197	25.3
County	19,581	47.6	339	43.5
City	215	0.5	0	0.0
Other	0	0.0	0	0.0
Total	41,165	100.0	779	100.0

URBAN AREAS

Road Type	Crashes		Fatalities	
	Number	%	Number	%
Interstate	7,473	7.1	39	10.4
U.S. Route	19,326	18.4	93	24.8
State Route	23,485	22.3	89	23.7
County	4,803	4.6	32	8.5
City	50,065	47.6	122	32.5
Other	42	0.0	0	0.0
Total	105,194	100.0	375	100.0

**2004
ALABAMA TRAFFIC CRASH FACTS**

The Driver

DRIVER CONDITION

	Drivers	%
No Defect	243,875	90.8
Asleep	1,364	0.5
Fatigued	301	0.1
Sick	504	0.2
Other	0	0.0
Unknown	22,655	8.4

(Alcohol related crashes are found in a separate table.)

PRIMARY CAUSE OF CRASHES

	Crashes	%
Failed to Yield Right of Way	23,080	15.8
Driver Not in Control	19,928	13.6
Misjudged Stopping Distance	16,237	11.1
Driver Under the Influence	4,682	3.2
Improper Backing	2,645	1.8
Failure to Heed Sign	6,940	4.7
Tailgating	14,875	10.2
Over Speed Limit	3,317	2.3
Avoiding Object or Person	6,606	4.5
All Other	48,049	32.8

2004
ALABAMA TRAFFIC CRASH FACTS

Motorcycle Crash Statistics

NUMBER OF MOTORCYCLISTS
INVOLVED IN CRASHES BY AGE
(includes motor scooters and mopeds)

TEN YEAR TREND

Year	Fatalities	Injuries	Number of Motorcycles Involved in Crashes
1995	33	738	960
1996	32	651	862
1997	29	590	764
1998	34	592	792
1999	33	633	879
2000	43	698	949
2001	43	778	1,064
2002	45	808	1,089
2003	52	977	1,292
2004	75	1,082	1,523

The number of motorcycle crashes increased from 2003 to 2004. In 2004, 76% of these collisions resulted in injury or death.

Age	Fatalities	Injuries	Number of Motorcycles Involved in Crashes
<14	0	31	18
14	0	13	12
15	0	19	19
16	0	10	7
17	1	7	6
18	1	15	14
19	3	24	25
(15-19)	5	75	71
20	2	19	20
21	3	29	28
22	0	23	23
23	2	32	32
24	4	37	38
(20-24)	11	140	141
25	0	27	26
26	2	18	19
27	2	21	21
28	2	26	26
29	4	28	32
(25-29)	10	120	124
(30-34)	15	134	136
(35-39)	7	102	94
(40-44)	7	110	104
(45-49)	9	120	113
(50-54)	4	106	96
(55-59)	4	60	57
(60-64)	1	34	34
(65-69)	2	23	23
(70-74)	0	6	6
(75-over)	0	6	5
Unknown	0	2	489
Total	75	1,082	1,523

2004
ALABAMA TRAFFIC CRASH FACTS

Bicycle Crash Statistics

TEN YEAR TREND

Year	Fatalities	Injuries
1995	6	309
1996	6	328
1997	10	267
1998	5	289
1999	3	258
2000	7	256
2001	6	242
2002	5	250
2003	11	259
2004	6	218

NUMBER OF BICYCLISTS
INVOLVED IN CRASHES BY AGE

Age	Fatalities	Injuries
(1-4)	0	2
(5-9)	0	49
(10-14)	0	55
(15-19)	2	25
(20-24)	0	15
(25-29)	1	5
(30-34)	0	5
(35-39)	0	7
(40-44)	2	11
(45-49)	0	18
(50-54)	0	12
(55-59)	0	5
(60-64)	0	3
(65-69)	1	1
(70-74)	0	4
(75-over)	0	1
Unknown	0	0
Total	6	218

In 2004, children aged 14 and under accounted for 48.6% of the bicycle crash injuries and none of the fatalities.

2004
ALABAMA TRAFFIC CRASH FACTS

Pedestrian Crash Statistics

TEN YEAR TREND

Year	Fatalities	Injuries
1995	75	853
1996	86	782
1997	86	725
1998	79	705
1999	88	624
2000	61	581
2001	68	555
2002	62	579
2003	64	601
2004	81	603

NUMBER OF PEDESTRIANS INVOLVED IN CRASHES BY AGE

Age	Fatalities	Injuries
(1-4)	0	1
(5-9)	0	42
(10-14)	1	75
(15-19)	4	69
(20-24)	4	55
(25-29)	6	55
(30-34)	2	51
(35-39)	7	37
(40-44)	8	47
(45-49)	11	36
(50-54)	9	28
(55-59)	7	32
(60-64)	9	14
(65-69)	5	8
(70-74)	3	10
(75-over)	5	43
Unknown	0	0
Total	81	603

From 2003 to 2004, the number of pedestrian fatalities increased 26.6% and the number of pedestrians injured increased 0.33%.

2004
ALABAMA TRAFFIC CRASH FACTS

Alcohol and Drug Involvement

NUMBER OF DRIVERS INFLUENCED BY ALCOHOL
OR DRUGS WHO WERE INVOLVED IN CRASHES

Age	All Drivers	Male	Female
<14	3	2	1
14	1	1	0
15	6	6	0
16	53	41	12
17	81	61	20
18	140	122	18
19	173	138	35
(15-19)	453	368	85
20	239	207	32
21	262	225	37
22	272	243	29
23	281	234	47
24	227	188	39
(20-24)	1281	1,097	184
25	209	170	39
26	179	139	40
27	196	167	29
28	169	141	28
29	163	122	41
(25-29)	916	739	177
(30-34)	785	639	146
(35-39)	698	532	166
(40-44)	765	574	191
(45-49)	623	486	137
(50-54)	407	325	82
(55-59)	250	213	37
(60-64)	137	117	20
(65-69)	74	60	14
(70-74)	55	49	6
(75-over)	215	207	8
Unknown	0	0	0
Total	6,663	5,409	1,254

2004
ALABAMA TRAFFIC CRASH FACTS

TIME TRENDS FOR ALCOHOL AND DRUG RELATED CRASHES

	Total		Sunday		Monday		Tuesday		Wednesday		Thursday		Friday		Saturday	
	Crsh.	Fatal.	Crsh.	Fatal.	Crsh.	Fatal.	Crsh.	Fatal.	Crsh.	Fatal.	Crsh.	Fatal.	Crsh.	Fatal.	Crsh.	Fatal.
Midnight	402	58	118	11	22	9	27	7	31	2	43	2	43	2	118	25
1:00 AM	394	24	128	13	29	2	25	0	21	5	41	2	37	0	113	2
2:00 AM	420	24	121	9	24	2	26	4	26	2	40	0	47	2	136	5
3:00 AM	255	24	98	7	7	0	10	0	10	0	26	5	29	5	75	7
4:00 AM	205	27	64	5	10	2	10	2	8	2	16	5	21	2	76	9
5:00 AM	139	4	42	2	9	0	8	0	15	0	5	0	16	2	44	0
6:00 AM	118	11	32	5	7	2	5	0	5	0	12	0	18	0	39	4
7:00 AM	118	7	14	0	13	0	13	0	16	0	13	2	13	0	36	5
8:00 AM	72	11	8	0	6	0	9	5	13	0	6	4	12	0	18	2
9:00 AM	83	9	13	0	10	0	6	0	11	2	9	2	9	5	25	0
10:00 AM	80	0	7	0	7	0	5	0	7	0	9	0	15	0	30	0
11:00 AM	115	4	19	0	12	4	16	0	11	0	13	0	20	0	24	0
Noon	138	4	14	0	11	2	16	0	14	0	15	2	31	0	37	0
1:00 PM	135	6	20	0	15	0	19	2	13	2	13	0	21	2	34	0
2:00 PM	180	23	37	2	23	5	20	2	18	2	16	5	32	0	34	7
3:00 PM	269	8	28	2	37	0	33	0	41	0	39	0	49	4	42	2
4:00 PM	322	20	53	5	31	0	27	2	37	2	39	0	67	9	68	2
5:00 PM	372	6	50	2	36	0	47	0	50	2	50	0	58	2	81	0
6:00 PM	451	24	69	2	41	5	53	2	50	0	58	2	74	11	106	2
7:00 PM	465	19	58	0	58	7	56	2	47	0	55	0	86	5	105	5
8:00 PM	470	28	57	7	58	2	48	0	57	0	49	5	97	5	104	9
9:00 PM	494	26	65	2	42	2	55	2	61	0	66	2	89	9	116	9
10:00 PM	458	29	57	9	42	0	42	2	51	0	62	5	113	11	91	2
11:00 PM	451	46	55	7	33	2	37	7	52	7	57	5	95	9	122	9
Total	6,606	442	1,227	90	583	46	613	39	665	28	752	48	1,092	85	1,674	106

Saturday has the most alcohol related crashes, followed by Sunday and Friday. More fatalities occur on Saturday, followed by Sunday and Friday. The most likely hours for an alcohol related collision are between 3pm and 4am.

**2004
ALABAMA TRAFFIC CRASH FACTS**

Safety Restraint and Child Restraint Usage**

Restraint Used	Severity	Driver		Front Seat Passenger		Back Seat Passenger		Totals	
		Number	Percent	Number	Percent	Number	Percent	Number	Percent
None Installed	Killed	1	0.96	1	1.70	0	0.00	2	0.66
	Injured	24	23.08	9	15.25	19	13.38	52	17.05
	No Harm	79	75.96	49	83.05	123	86.62	251	82.29
	Subtotal	104	100.00	59	100.00	142	100.00	305	100.00
Not Wearing Lap & Shoulder Belts	Killed	233	3.41	67	2.51	47	1.57	347	2.78
	Injured	2,527	36.95	1,057	39.57	802	26.82	4,386	35.09
	No Harm	4,079	88.45	1,547	57.92	2,141	71.61	7,767	62.13
	Subtotal	6,839	100.00	2,671	100.00	2,990	100.00	12,500	100.00
Wearing Lap Belt Only	Killed	2	0.15	3	0.28	3	0.08	8	0.13
	Injured	149	11.40	85	8.05	294	7.57	528	8.46
	No Harm	1,156	88.45	968	91.67	3,584	92.35	5,708	91.41
	Subtotal	1,307	100.00	1,056	100.00	3,881	100.00	6,244	100.00
Wearing Lap and Shoulder Belts	Killed	172	0.08	46	0.08	10	0.04	228	0.07
	Injured	18,520	8.42	5,336	8.48	1,848	6.63	25,704	8.27
	No Harm	201,203	91.50	57,522	91.44	26,021	93.33	284,746	91.66
	Subtotal	219,895	100.00	62,904	100.00	27,879	100.00	310,678	100.00
Air Bag Deployed, No Belts Used	Killed	148	7.96	27	4.81	0	0.00	175	7.19
	Injured	1,010	54.30	326	58.11	1	8.33	1,337	54.95
	No Harm	702	37.74	208	37.08	11	91.67	921	37.86
	Subtotal	1,860	100.00	561	100.00	12	100.00	2,433	100.00
Air Bag Deployed, Belts Used	Killed	128	0.68	25	0.58	0	0.00	153	0.66
	Injured	7,184	37.93	1,567	36.58	5	9.09	8,756	37.61
	No Harm	11,630	61.40	2,692	62.84	50	90.91	14,372	61.73
	Subtotal	18,942	100.0	4,284	100.00	55	100.00	23,281	100.00

**Seatbelt use for non-fatally injured passengers may be over-estimated because reporting officers have no way to make a direct observation. Additionally, forty-seven (47) fatalities had unknown restraint use.*

CHILD RESTRAINT USAGE

Type	Severity	Front Seat Occupant		Back Seat Occupant		Totals	
		Number	Percent	Number	Percent	Number	Percent
Child Restraint Used	Killed	0	0.00	10	0.08	10	0.08
	Injured	80	12.66	718	6.15	798	6.48
	No Harm	552	87.34	10,955	93.77	11,507	93.44
	Subtotal	632	100.00	11,683	100.00	12,315	100.00
Other Restraint Used	Killed	1	0.32	6	0.85	7	0.69
	Injured	217	69.33	399	56.52	616	60.45
	No Harm	95	30.35	301	42.63	396	38.86
	Subtotal	313	100.00	706	100.00	1,019	100.00
None Used	Killed	6	5.08	3	0.82	9	1.85
	Injured	53	44.92	172	46.74	225	46.30
	No Harm	59	50.00	193	52.44	252	51.85
	Subtotal	118	100.00	368	100.00	486	100.00

**2004
ALABAMA TRAFFIC CRASH FACTS**

SAFETY RESTRAINT USAGE

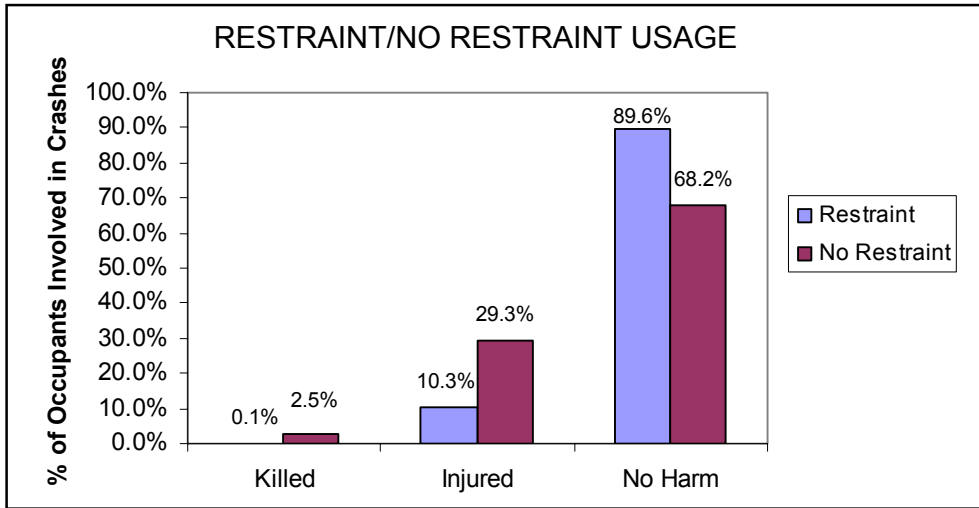

6,303 people were injured in automobile crashes in which they were not wearing safety restraints.

532 people were killed in automobile crashes in which they were not wearing safety restraints.

CHILD RESTRAINT USAGE

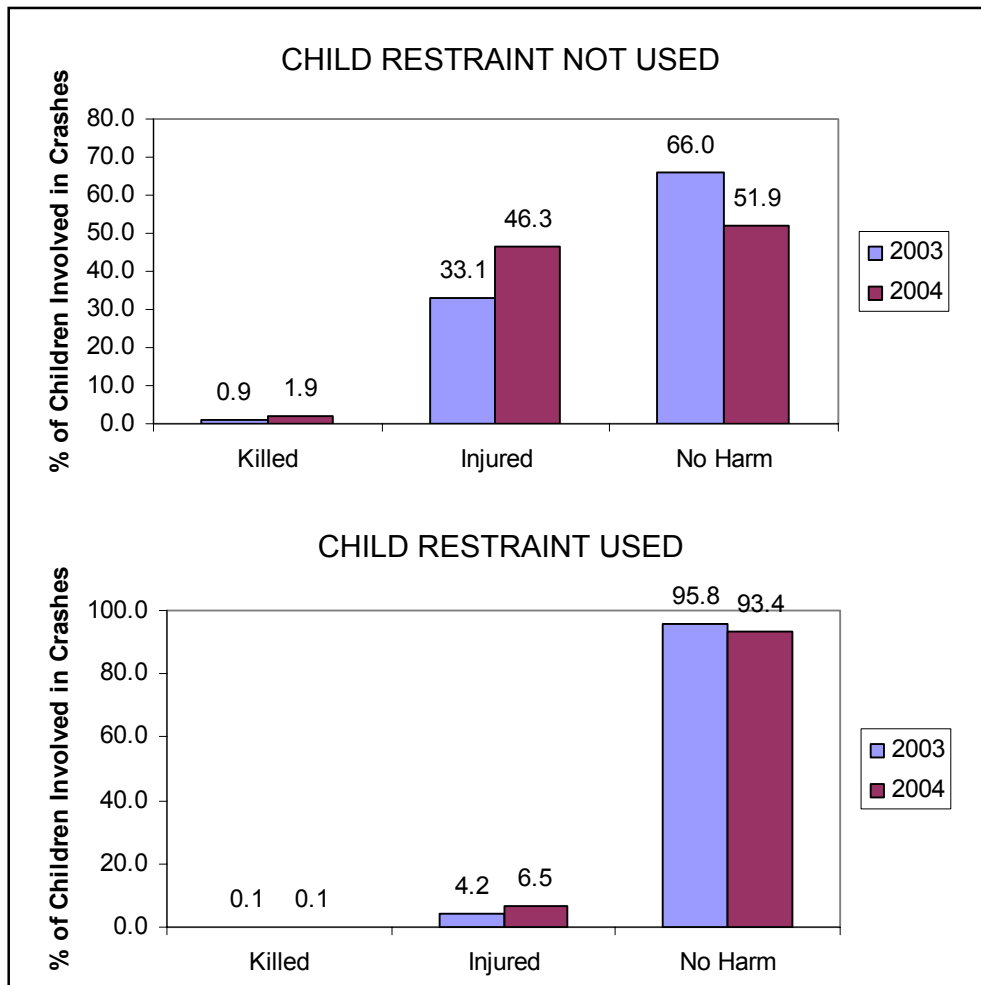

+All data on these two pages were obtained from CARE.

2004
ALABAMA TRAFFIC CRASH FACTS

Truck Crash Statistics

TEN YEAR TREND FOR ALL CRASHES
WHERE A TRUCK WAS INVOLVED

	FATALITIES	INJURIES	NUMBER OF TRUCKS INVOLVED IN CRASHES
1995	175	3,253	10,249
1996	155	2,977	10,322
1997	182	3,142	10,393
1998	167	3,094	10,740
1999	168	2,959	10,214
2000	160	2,758	9,757
2001	154	2,588	9,168
2002	136	2,591	9,708
2003	161	2,565	9,995
2004	169	2,990	10,993

PRIMARY CAUSE OF ALL CRASHES
WHERE A TRUCK WAS INVOLVED*

	Crashes	%
Failed to Yield Right of Way	1,103	10.6%
Driver Not in Control	916	8.8%
Misjudged Stopping Distance	870	8.4%
Driving Under the Influence	145	1.4%
Improper Backing	299	2.9%
Improper Passing	183	1.8%
Improper Lane Change or Use	934	9.0%
Improper Turn/U-Turn	326	3.1%
Improper Driving for Environment	232	2.2%
Failure to Heed Sign	372	3.6%
Tailgating	732	7.0%
Over the Speed Limit	128	1.2%
Avoiding Object or Person	515	4.9%
Unseen Object, Person, or Vehicle	1,266	12.2%
All Other	2,387	22.9%
TOTAL	10,408	100.0%

*There is no inference as to whether the truck or another type of vehicle was the cause of the crash.

TOTAL FOR STATE FOR ALL CRASHES
WHERE A TRUCK WAS INVOLVED

Road Type	Crashes		Fatalities	
	Number	%	Number	%
Interstate	2,295	22.05%	39	23.08%
U.S. Route	2,243	21.55%	50	29.59%
State Route	2,316	22.25%	56	33.14%
County	1,086	10.43%	19	11.24%
City	2,463	23.66%	5	2.96%
Other	5	0.05%	0	0.00%
TOTAL	10,408	100.00%	169	100.00%

2004
ALABAMA TRAFFIC CRASH FACTS

Comparative Holiday Statistics

2003 vs 2004

HOLIDAY	YEAR	KILLED	PERIOD
New Year	2003	6	6 pm, Tues., December 31, 2002 until 11:59 pm, Wed., January 1, 2003 (30 hrs)
	2004	28	6 pm, Wed., December 31, 2003 until 11:59 pm, Sun., January 4, 2004 (102 hrs)
Memorial Day	2003	9	6 pm, Fri., May 23, 2003 until 11:59 pm, Mon., May 26, 2003 (78 hrs)
	2004	18	6 pm, Fri., May 28, 2004 until 11:59 pm, Mon., May 31, 2004 (78 hrs)
July 4th	2003	10	6 pm, Thur., July 3, 2003 until 11:59 pm, Sun., July 6, 2003 (78 hrs)
	2004	10	6 pm, Fri., July 2, 2004 until 11:59 pm, Mon., July 5, 2004 (78 hrs)
Labor Day	2003	8	6 pm, Fri., August 29, 2003 until 11:59 pm, Mon., September 1, 2003 (78 hrs)
	2004	7	6 pm, Fri., September 3, 2004 until 11:59 pm, Mon., September 6, 2004 (78 hrs)
Thanksgiving	2003	19	6 pm, Wed., November 26, 2003 until 11:59 pm, Sun., November 30, 2003 (102 hrs)
	2004	11	6 pm, Wed., November 24, 2004 until 11:59 pm, Sun., November 28, 2004 (102 hrs)
Christmas	2003	18	6 pm, Wed., December 24, 2003 until 11:59 pm, Sun., December 28, 2003 (102 hrs)
	2004	6	6 pm, Wed., December 23, 2004 until 11:59 pm, Sun., December 26, 2004 (78 hrs)

2004
ALABAMA TRAFFIC CRASH FACTS
Comparative County Statistics

2003 vs 2004

COUNTY	TOTAL CRASHES FOR COUNTY						INCORPORATED AREAS OF COUNTY						RURAL AREAS OF COUNTY					
	NUMBER OF CRASHES		PERSONS KILLED		PERSONS INJURED		NUMBER OF CRASHES		PERSONS KILLED		PERSONS INJURED		NUMBER OF CRASHES		PERSONS KILLED		PERSONS INJURED	
	2003	2004	2003	2004	2003	2004	2003	2004	2003	2004	2003	2004	2003	2004	2003	2004	2003	2004
JEFFERSON	26,180	28,224	79	99	6,069	6,297	22,294	24,308	60	71	4,867	5,030	3,886	3,916	19	28	1,202	1,267
MOBILE	14,097	14,389	81	85	3,958	4,191	10,622	10,927	26	35	2,507	2,757	3,475	3,462	55	50	1,451	1,434
MONTGOMERY	10,653	11,009	25	41	2,891	3,152	9,660	9,937	13	29	2,537	2,694	993	1,072	12	12	354	458
AUTAUGA	1,411	1,384	16	9	448	450	879	884	0	3	248	226	532	500	16	6	200	224
BALDWIN	4,022	4,420	30	43	1,180	1,550	2,817	3,043	7	15	685	844	1,205	1,377	23	28	495	706
BARBOUR	608	677	7	13	214	286	412	478	4	6	125	166	196	199	3	7	89	120
BIBB	261	236	7	6	109	112	81	116	1	3	24	35	180	120	6	3	85	77
BLOUNT	1,005	1,065	16	13	382	408	293	320	1	1	87	107	712	745	15	12	295	301
BULLOCK	162	133	2	5	111	70	8	1	0	0	2	0	154	132	2	5	109	70
BUTLER	699	735	17	9	262	269	336	360	3	1	106	99	363	375	14	8	156	170
CALHOUN	3,102	3,187	28	20	985	1,054	1,922	1,879	5	6	446	517	1,180	1,308	23	14	539	537
CHAMBERS	814	795	8	13	284	290	365	374	4	2	113	109	449	421	4	11	171	181
CHEROKEE	513	556	10	12	250	235	198	214	3	3	88	64	315	342	7	9	162	171
CHILTON	1,107	1,195	13	16	455	495	435	462	0	3	149	140	672	733	13	13	306	355
CHOCTAW	181	180	7	8	98	71	48	52	0	1	8	8	133	128	7	7	90	63
CLARKE	530	464	7	15	242	233	302	225	2	3	120	89	228	239	5	12	122	144
CLAY	195	149	2	3	95	74	60	50	0	1	21	11	135	99	2	2	74	63
CLEBURNE	389	403	15	5	134	159	39	31	2	0	8	8	350	372	13	5	126	151
COFFEE	1,162	1,067	3	12	372	300	839	795	1	6	203	182	323	272	2	6	169	118
COLBERT	1,756	1,767	17	17	584	606	1,283	1,280	4	4	364	364	473	487	13	13	220	242
CONECUH	395	445	8	8	209	241	115	130	1	0	59	62	280	315	7	8	150	179
COOSA	257	265	4	8	92	135	7	3	0	0	4	0	250	262	4	8	88	135
COVINGTON	732	678	13	9	320	282	510	476	5	4	186	170	222	202	8	5	134	112
CRENSHAW	267	261	7	9	106	122	97	86	0	3	30	28	170	175	7	6	76	94
CULLMAN	2,460	2,512	27	32	837	865	1,237	1,176	1	1	292	311	1,223	1,336	26	31	545	554
DALE	897	924	12	14	364	326	626	664	4	5	220	195	271	260	8	9	144	131
DALLAS	1,379	1,277	10	9	556	487	806	748	3	3	268	215	573	529	7	6	288	272
DEKALB	1,601	1,679	17	26	608	572	996	1,006	6	12	316	259	605	673	11	14	292	313

**2004
ALABAMA TRAFFIC CRASH FACTS**

2003 vs 2004

COUNTY	TOTAL CRASHES FOR COUNTY						INCORPORATED AREAS OF COUNTY						RURAL AREAS OF COUNTY					
	NUMBER OF CRASHES		PERSONS KILLED		PERSONS INJURED		NUMBER OF CRASHES		PERSONS KILLED		PERSONS INJURED		NUMBER OF CRASHES		PERSONS KILLED		PERSONS INJURED	
	2003	2004	2003	2004	2003	2004	2003	2004	2003	2004	2003	2004	2003	2004	2003	2004	2003	2004
ELMORE	1,827	1,810	20	15	676	699	953	942	2	5	317	284	874	868	18	10	359	415
ESCAMBIA	907	917	19	17	435	451	429	379	1	1	139	137	478	538	18	16	296	314
ETOWAH	3,039	3,177	22	13	970	1,030	2,428	2,497	13	5	641	696	611	680	9	8	329	334
FAYETTE	278	338	8	5	140	169	126	151	0	0	47	46	152	187	8	5	93	123
FRANKLIN	624	694	11	10	268	275	330	361	3	2	141	110	294	333	8	8	127	165
GENEVA	391	443	7	6	233	170	157	215	0	3	67	74	234	228	7	3	166	96
GREENE	331	283	11	7	133	139	63	44	1	0	15	12	268	239	10	7	118	127
HALE	306	318	6	10	122	172	106	122	1	1	29	62	200	196	5	9	93	110
HENRY	298	278	8	9	144	133	106	114	3	0	33	29	192	164	5	9	111	104
HOUSTON	3,687	3,801	11	15	1,257	1,168	3,249	3,381	7	8	1,073	983	438	420	4	7	184	185
JACKSON	971	1,003	19	11	433	430	540	556	8	7	199	173	431	447	11	4	234	257
LAMAR	146	160	3	3	63	77	35	45	1	0	13	10	111	115	2	3	50	67
LAUDERDALE	2,388	2,439	14	18	730	623	1,584	1,603	1	4	363	295	804	836	13	14	367	328
LAWRENCE	680	613	12	19	316	326	155	130	2	2	62	43	525	483	10	17	254	283
LEE	4,020	4,058	15	29	1,261	1,115	3,066	3,106	6	11	811	723	954	952	9	18	450	392
LIMESTONE	1,847	1,910	23	40	601	670	946	1,052	4	11	222	270	901	858	19	29	379	400
LOWNDES	331	341	14	11	153	176	9	7	0	0	4	1	322	334	14	11	149	175
MACON	738	769	12	14	310	289	261	255	4	3	97	85	477	514	8	11	213	204
MADISON	9,975	10,407	38	41	3,248	3,258	8,256	8,583	22	25	2,423	2,422	1,719	1,824	16	16	825	836
MARENGO	503	418	8	5	210	259	242	202	2	1	84	91	261	216	6	4	126	168
MARION	554	588	12	11	223	242	358	366	4	1	102	121	196	222	8	10	121	121
MARSHALL	2,538	2,692	13	20	843	933	1,940	2,032	6	7	549	610	598	660	7	13	294	323
MONROE	467	504	5	7	226	250	176	210	1	0	58	68	291	294	4	7	168	182
MORGAN	3,534	3,625	11	18	982	1,104	2,537	2,758	3	6	589	728	997	867	8	12	393	376
PERRY	148	162	7	7	73	89	18	53	0	1	6	18	130	109	7	6	67	71
PICKENS	283	255	4	8	102	146	85	63	0	1	23	32	198	192	4	7	79	114
PIKE	954	913	12	8	278	252	598	622	3	0	131	123	356	291	9	8	147	129
RANDOLPH	399	438	5	9	148	176	157	194	2	1	34	66	242	244	3	8	114	110

**2004
ALABAMA TRAFFIC CRASH FACTS**

2003 vs 2004

COUNTY	TOTAL CRASHES FOR COUNTY						INCORPORATED AREAS OF COUNTY						RURAL AREAS OF COUNTY					
	NUMBER OF CRASHES		PERSONS KILLED		PERSONS INJURED		NUMBER OF CRASHES		PERSONS KILLED		PERSONS INJURED		NUMBER OF CRASHES		PERSONS KILLED		PERSONS INJURED	
	2003	2004	2003	2004	2003	2004	2003	2004	2003	2004	2003	2004	2003	2004	2003	2004	2003	2004
RUSSELL	2,010	2,096	7	19	734	767	1,383	1,493	1	3	427	459	627	603	6	16	307	308
SAINT CLAIR	1,893	2,082	18	23	600	575	835	906	4	3	237	245	1,058	1,176	14	20	363	330
SHELBY	4,693	5,095	25	30	1,102	1,119	3,164	3,540	10	13	676	660	1,529	1,555	15	17	426	459
SUMTER	329	316	5	4	154	202	132	117	0	0	42	45	197	199	5	4	112	157
TALLADEGA	2,089	2,127	28	23	711	828	1,213	1,171	11	5	337	356	876	956	17	18	374	472
TALLAPOOSA	943	991	8	9	332	390	665	694	2	2	204	248	278	297	6	7	128	142
TUSCALOOSA	7,241	7,371	30	48	2,214	2,198	5,561	5,762	8	13	1,521	1,507	1,680	1,609	22	35	693	691
WALKER	2,132	2,105	23	31	790	765	1,237	1,201	5	9	328	299	895	904	18	22	462	466
WASHINGTON	173	150	7	2	100	87	22	4	0	0	4	2	151	146	7	2	96	85
WILCOX	199	190	6	8	136	122	46	57	0	0	23	33	153	133	6	8	113	89
WINSTON	367	406	6	12	179	185	170	181	0	0	61	61	197	225	6	12	118	124

2004
ALABAMA TRAFFIC CRASH FACTS
Comparative City Statistics
2003 vs 2004

CITY	Number of Crashes		Number of Persons Killed		Number of Persons Injured	
	2003	2004	2003	2004	2003	2004
ABBEVILLE	52	59	2	0	15	18
ADAMSVILLE	224	287	3	2	71	81
ADDISON	0	0	0	0	0	0
AKRON	2	0	0	0	0	0
ALABASTER	659	697	2	2	170	154
ALBERTVILLE	803	830	1	2	189	239
ALEX CITY	515	545	2	2	149	195
ALICEVILLE	0	1	0	0	0	0
ALLGOOD	3	8	0	0	3	4
ALTOONA-BLOUNT	0	0	0	0	0	0
ALTOONA-ETOWAH	0	1	0	0	0	0
ANDALUSIA	317	291	1	1	100	74
ANDERSON	3	2	0	0	0	1
ANNISTON	1,439	1,379	4	3	339	368
ARAB	195	236	1	2	65	70
ARDMORE	29	33	0	0	4	6
ARITON	0	5	0	0	0	4
ARLEY	0	0	0	0	0	0
ASHFORD	30	24	0	0	8	11
ASHLAND	29	6	0	0	7	1
ASHVILLE	76	100	0	3	25	27
ATHENS	842	957	3	7	188	228
ATMORE	170	138	0	0	58	42
ATTALLA	183	188	1	0	38	46
AUBURN	1,910	1,911	4	4	446	361
AUTAUGAVILLE	18	10	0	1	5	1
AVON	12	7	1	0	11	1
BABBIE	5	10	1	0	5	12
BAILEYTON	5	9	0	0	4	3
BANKS	3	6	0	0	1	4

CITY	Number of Crashes		Number of Persons Killed		Number of Persons Injured	
	2003	2004	2003	2004	2003	2004
BAY MINETTE	260	257	0	0	92	114
BAYOU LA BATRE	88	59	0	0	22	15
BEAR CREEK	24	19	0	0	14	11
BEATRICE	0	2	0	0	0	3
BEAVERTON	4	3	1	0	1	3
BELK	0	1	0	0	0	0
BELLWOOD	2	0	0	0	2	0
BENTON	0	0	0	0	0	0
BERRY	1	5	0	0	0	0
BESSEMER	1,639	1,794	3	4	436	544
BILLINGSLEY	0	0	0	0	0	0
BIRMINGHAM-BLNT	0	0	0	0	0	0
BIRMINGHAM-JEFF	11,987	13,599	33	47	2,628	2,569
BIRMINGHAM-SHELBY	82	80	0	0	3	8
BLACK	2	0	0	0	2	0
BLOUNTSVILLE	31	35	0	0	8	16
BLUE MOUNTAIN	0	0	0	0	0	0
BLUE SPRINGS	0	0	0	0	0	0
BOAZ-ETOWAH	1	0	0	0	0	0
BOAZ-MARSHALL	455	541	0	0	141	196
BOLIGEE	0	0	0	0	0	0
BON AIR	0	0	0	0	0	0
BRANCHVILLE	26	20	0	0	6	5
BRANTLEY	3	9	0	0	0	2
BRENT	4	36	0	1	0	11
BREWTON	212	219	0	1	62	93
BRIDGEPORT	30	22	0	1	11	6
BRIGHTON	44	33	0	0	12	11
BRILLIANT	0	2	0	0	0	1
BROOKSIDE	1	2	0	0	1	0

2004
ALABAMA TRAFFIC CRASH FACTS
Comparative City Statistics (continued)
2003 vs 2004

CITY	Number of Crashes		Number of Persons Killed		Number of Persons Injured	
	2003	2004	2003	2004	2003	2004
BROOKWOOD	0	0	0	0	0	0
BROWNSVILLE	9	5	0	0	1	1
BRUNDIDGE	10	27	0	0	3	7
BUTLER	34	31	0	1	2	4
CALERA	280	325	4	4	87	66
CAMDEN	19	25	0	0	10	4
CAMP HILL	5	7	0	0	1	4
CARBON HILL	63	45	0	1	16	10
CARDIFF	0	0	0	0	0	0
CAROLINA	4	2	0	0	1	0
CARROLLTON	7	7	0	0	2	3
CARRVILLE	35	37	0	0	10	9
CASTLEBERRY	8	7	1	0	7	5
CEDAR BLUFF	45	31	0	0	12	6
CENTRE	103	146	1	2	49	48
CENTREVILLE	41	55	1	0	10	17
CHATOM	14	0	0	0	2	0
CHEROKEE	15	18	0	1	6	8
CHICKASAW	82	99	0	1	21	24
CHILDERSBURG	136	103	0	0	37	28
CITRONELLE	6	57	0	0	1	14
CLANTON	367	398	0	2	130	119
CLAYHATCHEE	6	4	0	0	4	0
CLAYTON	0	0	0	0	0	0
CLEVELAND	47	27	1	0	18	12
CLIO	0	0	0	0	0	0
COFFEE SPRINGS	4	1	0	0	2	0
COFFEEVILLE	0	2	0	0	0	2
COLLINSVILLE	40	52	0	1	21	12
COLONY	4	1	0	0	2	0

CITY	Number of Crashes		Number of Persons Killed		Number of Persons Injured	
	2003	2004	2003	2004	2003	2004
COLUMBIA	1	14	0	0	0	3
COLUMBIANA	117	137	1	0	32	36
COOSADA	2	18	0	0	0	6
CORDOVA	35	13	1	0	11	4
COTTONWOOD	1	7	0	0	0	2
COUNTY LINE-BLNT	0	0	0	0	0	0
COUNTY LINE-COV	0	0	0	0	0	0
COUNTY LINE-JEFF	0	0	0	0	0	0
COURTLAND	5	10	0	0	6	3
COWARTS	30	23	0	0	10	13
CREOLA	39	39	0	0	17	15
CROSSVILLE	32	25	0	0	4	4
CUBA	0	2	0	0	0	5
CULLMAN	943	934	1	1	171	209
DADEVILLE	84	83	0	0	38	34
DALEVILLE	115	134	2	2	36	31
DAPHNE	584	652	1	1	150	161
DAUPHIN ISLAND	0	0	0	0	0	0
DAVISTON	4	4	0	0	1	0
DAYTON	4	0	1	0	6	0
DECATUR-LIMES	63	44	1	1	25	24
DECATUR-MORGAN	2,079	2,267	0	6	444	570
DEMOPOLIS	176	152	0	0	59	84
DETROIT	1	0	0	0	0	0
DORA	55	69	0	0	15	19
DOTHAN	3,120	3,265	6	8	1,011	931
DOUBLE SPRINGS	17	17	0	0	8	2
DOUGLAS	7	16	0	0	4	3
DOZIER	0	1	0	0	0	1
DUTTON	5	2	0	0	2	0

2004
ALABAMA TRAFFIC CRASH FACTS
Comparative City Statistics (continued)
2003 vs 2004

CITY	Number of Crashes		Number of Persons Killed		Number of Persons Injured	
	2003	2004	2003	2004	2003	2004
EAST BREWTON	11	1	0	0	2	0
ECLECTIC	16	16	0	0	6	4
EDWARDSVILLE	1	0	0	0	0	0
ELBA	48	64	0	0	21	21
ELBERTA	61	77	0	1	20	26
ELDRIDGE	0	1	0	0	0	0
ELKMONT	4	8	0	0	1	3
EMELLE	1	0	0	0	0	0
ENTERPRISE-COFFEE	787	726	1	6	182	160
ENTERPRISE-DALE	0	0	0	0	0	0
EPES	3	0	0	0	4	0
ETHELVSILLE	0	0	0	0	0	0
EUFAULA	404	467	4	6	122	164
EUNOLA	13	5	0	0	5	7
EUTAW	55	39	0	0	11	11
EVA	1	1	0	0	1	0
EVERGREEN	104	113	0	0	50	47
EXCEL	11	6	0	0	1	3
FAIRFIELD	376	393	1	0	82	107
FAIRHOPE	287	351	0	0	73	112
FAIRVIEW	26	9	0	0	7	1
FALKVILLE	19	18	0	0	0	5
FAUNSDALE	1	2	1	0	0	1
FAYETTE	119	139	0	0	46	43
FIVE POINTS	0	1	0	0	0	1
FLINT CITY	0	0	0	0	0	0
FLOMATON	36	19	1	0	17	1
FLORALA	2	1	1	0	1	1
FLORENCE	1,524	1,527	1	3	345	272
FOLEY	621	622	0	3	128	152

CITY	Number of Crashes		Number of Persons Killed		Number of Persons Injured	
	2003	2004	2003	2004	2003	2004
FORKLAND	8	4	1	0	4	1
FORT DEPOSIT	2	0	0	0	0	0
FORT PAYNE	653	672	4	7	197	163
FRANKLIN	20	7	0	0	8	2
FRISCO CITY	3	4	1	0	2	3
FRUITHURST	2	1	2	0	0	0
FULTON	1	1	0	0	0	0
FULTONDALE	162	163	0	1	44	40
FYFFE	2	1	0	0	2	2
GADSDEN	1,704	1,759	9	2	440	515
GAINESVILLE	0	0	0	0	0	0
GANTT	1	1	0	0	0	0
GANTTS QUARRY	0	0	0	0	0	0
GARDEN CITY	3	11	0	0	1	4
GARDENDALE	332	365	0	2	97	86
GAYLESVILLE	3	6	0	0	0	0
GEIGER	0	0	0	0	0	0
GENEVA	89	101	0	0	36	32
GEORGIANA	27	35	1	0	19	10
GERALDINE	26	21	0	0	15	13
GILBERTOWN	2	5	0	0	0	1
GLEN ALLEN-FAY	0	0	0	0	0	0
GLEN ALLEN-MAR	0	0	0	0	0	0
GLENCOE	2	4	0	0	0	1
GLENWOOD	1	1	0	0	0	0
GOLDVILLE	1	1	0	0	0	0
GOOD HOPE	0	0	0	0	0	0
GOODWATER	3	2	0	0	0	0
GORDO	25	11	0	0	10	8
GORDON	1	1	0	0	1	0

2004
ALABAMA TRAFFIC CRASH FACTS
Comparative City Statistics (continued)
2003 vs 2004

CITY	Number of Crashes		Number of Persons Killed		Number of Persons Injured	
	2003	2004	2003	2004	2003	2004
GOSHEN	2	0	0	0	0	0
GRANT	7	8	0	0	3	1
GRAYSVILLE	57	64	0	0	19	21
GREENSBORO	68	80	1	0	18	52
GREENVILLE	299	324	2	1	84	88
GRIMES	9	6	0	0	0	5
GROVE HILL	34	41	0	0	20	12
GU-WIN	4	3	0	0	1	2
GUIN	29	27	0	0	4	12
GULF SHORES	442	476	3	7	71	94
GUNTERSVILLE	472	397	4	3	147	101
GURLEY	1	3	0	0	0	0
HACKLEBURG	0	0	0	0	0	0
HALEBURG	1	0	0	0	0	0
HALEYVILLE	148	161	0	0	51	56
HAMILTON	220	217	3	0	53	67
HAMMONDVILLE	10	7	0	0	2	2
HANCEVILLE	80	86	0	0	44	48
HARPERSVILLE	33	22	2	1	17	7
HARTFORD	15	37	0	1	1	14
HARTSELLE	346	378	2	0	103	122
HAYDEN	3	5	0	1	0	0
HAYNEVILLE	2	1	0	0	1	0
HEADLAND	52	54	1	0	18	11
HEATH	3	7	0	0	0	1
HEFLIN	19	22	0	0	3	5
HELENA	151	162	1	0	27	31
HENAGAR	26	29	0	0	11	8
HIGHLAND LAKE	0	0	0	0	0	0
HILLSBORO	1	1	0	1	0	0

CITY	Number of Crashes		Number of Persons Killed		Number of Persons Injured	
	2003	2004	2003	2004	2003	2004
HOBSON CITY	11	3	0	0	0	1
HODGES	0	0	0	0	0	0
HOKES BLUFF	75	53	0	0	22	20
HOLLY POND	35	23	0	0	18	5
HOLLYWOOD	8	2	0	0	2	0
HOMEWOOD	1,746	1,454	0	0	289	279
HOOVER-JEFFERSON	2,124	2,239	12	6	400	413
HOOVER-SHELBY	733	863	0	0	156	165
HORNHILL	0	0	0	0	0	0
HUEYTOWN	451	482	1	0	122	136
HUNTSVILLE-LIME	8	10	0	3	4	9
HUNTSVILLE-MAD	7,385	7,659	21	23	2,208	2,216
HURTSBORO	0	0	0	0	0	0
IDER	15	8	1	0	0	6
IRONDALE	208	219	0	0	48	45
JACKSON	134	38	1	0	51	10
JACKSONS GAP	15	14	0	0	5	4
JACKSONVILLE	351	348	1	2	82	94
JASPER	905	891	4	7	246	217
JEMISON	57	45	0	1	16	17
KANSAS	0	0	0	0	0	0
KELLY	0	0	0	0	0	0
KENNEDY	0	1	0	0	0	0
KILLEN	24	27	0	1	4	11
KIMBERLY	3	0	0	0	1	0
KINSEY	27	22	0	0	22	13
KINSTON-COFFEE	3	0	0	0	0	0
KINSTON-COV	0	0	0	0	0	0
KINSTON-GENEVA	0	0	0	0	0	0
LAFAYETTE	54	72	2	0	27	13

2004
ALABAMA TRAFFIC CRASH FACTS
Comparative City Statistics (continued)
2003 vs 2004

CITY	Number of Crashes		Number of Persons Killed		Number of Persons Injured	
	2003	2004	2003	2004	2003	2004
LAKEVIEW	0	3	0	1	0	1
LANETT	115	119	1	2	27	27
LANGSTON	1	3	1	0	1	0
LEEDS-JEFERSON	199	233	1	2	56	75
LEEDS-SHELBY	5	1	0	0	2	0
LEEDS-ST. CLAIR	72	30	1	0	15	5
LEESBURG	31	28	0	1	13	8
LEIGHTON	2	7	0	0	0	3
LESTER	0	0	0	0	0	0
LEVEL PLAINS	16	23	0	0	8	8
LEXINGTON	4	1	0	0	1	1
LIBERTYVILLE	2	0	0	0	0	0
LINCOLN	181	178	4	2	56	45
LINDEN	43	33	0	1	12	1
LINEVILLE	31	44	0	1	14	10
LIPSCOMB	0	1	0	0	0	0
LISMAN	4	5	0	0	1	3
LITTLEVILLE	21	21	0	0	10	9
LIVINGSTON	84	83	0	0	21	28
LOACHAPOKA	1	0	0	0	4	0
LOCKHART	2	0	0	0	0	0
LOCUST FORK	9	14	0	0	8	4
LOUISVILLE	8	11	0	0	3	2
LOWNDESBORO	0	0	0	0	0	0
LOXLEY	70	22	0	0	17	5
LUVERNE	84	62	0	3	22	18
LYNN	0	0	0	0	0	0
MADISON-LIMES	0	0	0	0	0	0
MADISON-MADISON	822	865	1	2	194	187
MADRID	4	2	0	0	3	5

CITY	Number of Crashes		Number of Persons Killed		Number of Persons Injured	
	2003	2004	2003	2004	2003	2004
MALVERN	19	18	0	2	13	7
MAPLESVILLE	7	14	0	0	3	4
MARGARET	1	0	0	0	0	0
MARION	18	53	0	1	6	18
MAYTOWN	1	4	0	0	1	3
MCINTOSH	3	1	0	0	0	0
MCKENZIE	10	1	0	0	3	1
MCMULLEN	0	0	0	0	0	0
MEMPHIS	0	0	0	0	0	0
MENTONE	5	7	0	1	2	4
MIDFIELD	162	195	0	1	37	47
MIDLAND CITY	75	68	0	0	38	33
MIDWAY	7	0	0	0	1	0
MILLBROOK	307	309	0	4	104	81
MILLPORT	0	0	0	0	0	0
MILLRY	5	3	0	0	2	2
MOBILE	9,145	9,602	25	29	2,069	2,370
MONROEVILLE	162	198	0	0	55	59
MONTEVALLO	1	3	0	0	0	2
MONTGOMERY	9,658	9,935	13	29	2,537	2,693
MOODY	221	243	2	0	70	78
MOORES CROSSRDS	1	0	0	0	0	0
MOORESVILLE	0	0	0	0	0	0
MORRIS	21	30	0	1	3	18
MOSSES	2	4	0	0	3	1
MOULTON	133	100	1	1	46	34
MOUNDVILLE-HALE	34	41	0	1	11	10
MOUNDVILLE-TUSC	3	5	0	0	4	4
MT. VERNON	10	26	0	0	8	15
MOUNTAINBORO	4	4	0	1	1	4

2004
ALABAMA TRAFFIC CRASH FACTS
Comparative City Statistics (continued)
2003 vs 2004

CITY	Number of Crashes		Number of Persons Killed		Number of Persons Injured	
	2003	2004	2003	2004	2003	2004
MOUNTAIN BROOK	551	584	0	0	99	104
MULGA	3	2	0	0	0	1
MUSCLE SHOALS	612	617	0	0	157	158
MYRTLEWOOD	1	0	0	0	0	0
NAPIER FIELD	6	1	0	0	1	0
NAUVOO	0	0	0	0	0	0
NECTAR	3	1	0	0	3	0
NEEDHAM	0	1	0	0	0	0
NEW BROCKTON	1	5	0	0	0	1
NEW HOPE	48	52	0	0	21	19
NEW SITE	6	3	0	0	0	2
NEWBERN	2	1	0	0	0	0
NEWSOME	0	0	0	0	0	0
NEWTON	1	3	0	0	0	0
NEWVILLE	1	1	0	0	0	0
NORTH COURTLAND	1	1	1	0	1	0
NORTH JOHNS	0	0	0	0	0	0
NORTHPORT	1,089	1,110	1	2	345	347
NOTASULGA-LEE	0	0	0	0	0	0
NOTASULGA-MACON	16	9	0	0	4	0
OAK GROVE	9	13	0	0	7	3
OAK HILL	0	0	0	0	0	0
OAKMAN	4	8	0	0	1	3
ODENVILLE	3	1	0	0	0	0
OHATCHEE	4	22	0	0	1	7
ONEONTA	173	194	0	0	38	54
ONYCHA	1	3	0	0	0	3
OPELIKA	1,151	1,168	2	7	360	356
OPP	141	140	1	1	66	64
ORANGE BEACH	170	234	1	1	56	69

CITY	Number of Crashes		Number of Persons Killed		Number of Persons Injured	
	2003	2004	2003	2004	2003	2004
ORRVILLE	3	4	0	0	1	2
OWENS CRSRDS	0	2	0	0	0	0
OXFORD	20	19	0	1	4	5
OZARK	393	416	2	3	126	114
PAINT ROCK	4	1	0	0	1	0
PARRISH	17	12	0	0	4	2
PELHAM	1,073	1,196	0	5	173	175
PELL CITY	337	375	1	0	96	98
PENNINGTON	3	0	0	0	3	0
PETREY	1	0	0	0	1	0
PHENIX CITY	1,383	1,493	1	3	427	459
PHIL CAMPBELL	9	13	0	0	5	3
PICKENSVILLE	5	6	0	1	3	5
PIEDMONT	97	107	0	0	20	42
PINCKARD	2	4	0	0	6	0
PINE APPLE	0	3	0	0	0	2
PINE HILL	27	29	0	0	13	27
PINE RIDGE	11	3	0	0	8	0
PISGAH	5	7	0	0	0	5
PLEASANT GROVE	127	95	0	0	41	21
POLLARD	0	0	0	0	0	0
POWELLS CRSRDS	18	8	0	0	3	1
PRATTVILLE AUTAUGA	861	874	0	2	243	225
PRATTVILLE-ELMORE	51	51	1	0	23	19
PRICEVILLE	74	71	1	0	38	22
PRICHARD	705	606	1	5	220	185
PROVIDENCE	7	8	0	0	3	3
RAGLAND	0	2	0	0	0	2
RAINBOW CITY	306	338	1	1	74	62
RAINSVILLE	109	129	0	0	32	23

2004
ALABAMA TRAFFIC CRASH FACTS
Comparative City Statistics (continued)
2003 vs 2004

CITY	Number of Crashes		Number of Persons Killed		Number of Persons Injured	
	2003	2004	2003	2004	2003	2004
RANBURNE	17	8	0	0	5	3
RED BAY	72	70	0	0	30	30
RED LEVEL	3	5	0	0	3	9
REECE CITY	8	10	1	0	3	5
REFORM	47	36	0	0	8	16
REPTON	2	6	0	0	2	9
RIDGEVILLE	0	0	0	0	0	0
RIVER FALLS	13	2	0	0	4	0
RIVERSIDE	8	14	0	0	5	4
RIVERVIEW-ESC	0	2	0	0	0	1
ROANOKE	132	168	2	1	24	56
ROBERTSDALE	143	143	0	0	27	35
ROCKFORD	3	1	0	0	1	0
ROGERSVILLE	6	14	0	0	2	7
ROOSEVELT CITY	0	0	0	0	0	0
ROSA	3	4	0	0	0	1
RUSSELLVILLE	245	276	3	2	105	77
RUTLEDGE	8	13	0	0	7	7
SAINT FLORIAN	22	30	0	0	10	3
SAMSON	8	21	0	0	2	2
SAND ROCK	16	3	2	0	14	2
SANFORD	16	14	1	2	6	6
SARALAND	462	410	0	1	110	96
SARDIS CITY	40	44	0	1	21	12
SATSUMA	71	72	0	0	34	32
SCOTTSBORO	412	439	6	2	150	128
SECTION	19	21	0	1	11	13
SELMA	803	744	3	3	267	213
SHEFFIELD	359	327	3	1	96	102
SHILOH	7	4	0	1	4	7

CITY	Number of Crashes		Number of Persons Killed		Number of Persons Injured	
	2003	2004	2003	2004	2003	2004
SHORTER	0	0	0	0	0	0
SILAS	5	8	0	0	2	0
SILURIA	0	0	0	0	0	0
SILVERHILL	16	29	0	0	3	6
SIPSEY	2	1	0	0	3	0
SKYLINE	18	16	0	0	5	3
SLOCOMB	5	32	0	0	4	12
SNEAD	18	23	0	0	6	8
SOMERVILLE	2	0	0	0	0	0
SOUTHSIDE	86	81	0	0	22	23
SPRINGVILLE	67	92	0	0	18	19
STEELE	10	7	0	0	1	3
STEVENSON	21	19	0	1	6	8
SULLIGENT	5	21	0	0	1	3
SUMITON	156	161	0	1	32	44
SUMMERDALE	70	70	2	2	30	34
SUSAN MOORE	3	9	0	0	3	8
SWEET WATER	4	3	0	0	0	0
SYLACAUGA	409	400	3	3	88	121
SYLVAN SPRINGS	5	2	0	0	0	0
SYLVANIA	22	20	1	1	9	8
TALLADEGA	465	465	4	0	145	155
TALLAD SPGS	1	0	0	0	1	0
TALLASSEE	148	113	0	0	56	35
TARRANT CITY	279	251	1	0	75	82
TAYLOR	0	0	0	0	0	0
THOMASTON	6	4	0	0	4	2
THOMASVILLE	133	143	1	3	49	65
THORSBY	4	5	0	0	0	0
TOWN CREEK	15	18	0	0	9	6

2004
ALABAMA TRAFFIC CRASH FACTS
Comparative City Statistics (continued)
2003 vs 2004

CITY	Number of Crashes		Number of Persons Killed		Number of Persons Injured	
	2003	2004	2003	2004	2003	2004
TOXEY	0	2	0	0	0	0
TRAFFORD	2	0	0	0	1	0
TRIANA	0	2	0	0	0	0
TRINITY	16	23	0	0	3	9
TROY	583	589	3	0	127	112
TRUSSVILLE	635	805	4	2	131	181
TUSCALOOSA	4,448	4,642	7	11	1,163	1,156
TUSCUMBIA	274	290	1	2	95	84
TUSKEGEE	221	233	3	2	84	77
UNION	0	1	0	0	0	0
UNION GROVE	1	4	0	0	0	0
UNION SPRINGS	1	1	0	0	1	0
UNIONTOWN	0	0	0	0	0	0
VALLEY	196	182	1	0	59	68
VALLEY HEAD	19	17	0	0	6	5
VANCE	1	1	0	0	0	0
VERNON	25	20	0	0	11	4
VESTAVIA HILLS	941	942	1	1	171	140
VINA	4	2	0	0	1	0
VINCENT	5	1	0	0	2	0
VINEMONT	11	15	0	0	8	8
VREDENBURGH	0	0	0	0	0	0
WADLEY	6	3	0	0	2	1
WALDO	6	4	0	0	2	3
WALNUT GROVE	19	15	1	0	20	8
WARRIOR	1	5	0	1	0	8
WATERLOO	1	2	0	0	1	0
WAVERLY-CHAMBERS	0	0	0	0	0	0
WAVERLY-LEE	0	0	0	0	0	0
WEAVER	0	0	0	0	0	0

CITY	Number of Crashes		Number of Persons Killed		Number of Persons Injured	
	2003	2004	2003	2004	2003	2004
WEBB	3	4	0	0	1	0
WEDOWEE	18	20	0	0	7	6
WEST BLOCTON	0	4	0	0	0	0
WEST JEFFERSON	0	2	0	0	0	1
WEST POINT	23	16	0	0	7	7
WESTON	0	0	0	0	0	0
WETUMPKA	428	424	1	1	128	132
WHITEHALL	3	1	0	0	0	0
WHITES CHAPEL	0	0	0	0	0	0
WILMER	1	0	0	0	1	0
WILSONVILLE	10	7	0	0	3	0
WILTON	5	7	0	1	3	2
WINFIELD-FAYETTE	6	6	0	0	1	3
WINFIELD-MARION	78	95	1	1	29	28
WOODLAND	1	3	0	0	1	3
WOODVILLE	11	17	1	0	3	5
YORK	44	32	0	0	17	12