

# 2007 ALABAMA TRAFFIC CRASH FACTS



# Table of Contents

Quick Facts .....	2
Ten Year Traffic Trends .....	3
Time Trends .....	4
Types of Crashes .....	6
Involvement by Age and Gender .....	8
Crash Location .....	10
Crash Environment .....	12
Type of Roadway .....	13
The Driver .....	14
Motorcycle Crash Statistics .....	15
Bicycle Crash Statistics .....	16
Pedestrian Crash Statistics .....	17
Alcohol and Drug Involvement .....	18
Safety Restraint and Child Restraint Usage .....	20
Truck Crash Statistics .....	22
Comparative Holiday Statistics .....	23
Comparative County Statistics .....	24
Comparative City Statistics .....	27

# 2007 ALABAMA TRAFFIC CRASH FACTS

---

## Quick Facts

	The 2007 Toll	2007	vs	2006
<b>Persons Killed</b>	1,110	down		8.1%
<b>Persons Injured</b>	39,655	down		7.8%
<b>Reported Crashes</b>	135,257	down		3.2%
<b>Miles Traveled</b>	61,313,000,000	up		1.5%

- There were 1,110 people killed in 1,010 fatal crashes.
- One traffic crash was reported every 233 seconds.
- One person was injured in a traffic crash every 13 minutes and 15 seconds.
- One person was killed in a traffic crash every 7 hours and 53 minutes.
- Most Alabama crashes (72.0%) occurred in urban areas, but most fatalities (67.6%) occurred in rural areas.
- For each person killed, there were 37.5 injured.
- Of all drivers involved in fatal crashes, 9.1% were age 19 or under, and 24.2% were under 25 years of age.
- Of all fatal crashes, 44.1% occurred at night.
- The 2007 pedestrian death toll was 69.
- There were 84 fatalities among motorcycle or moped riders.
- Bicyclists accounted for 9 fatalities.
- For adults who are injured in crashes while in the front seat of a vehicle, the probability of being killed is 9.09 times higher for those not wearing safety belts.

Based on 2007 data, if you are a typical driver in Alabama, there is a 52.35% probability that you will be involved in an injury or fatal crash while driving an automobile in your lifetime.

# 2007 ALABAMA TRAFFIC CRASH FACTS

## Ten Year Traffic Trends 1998-2007

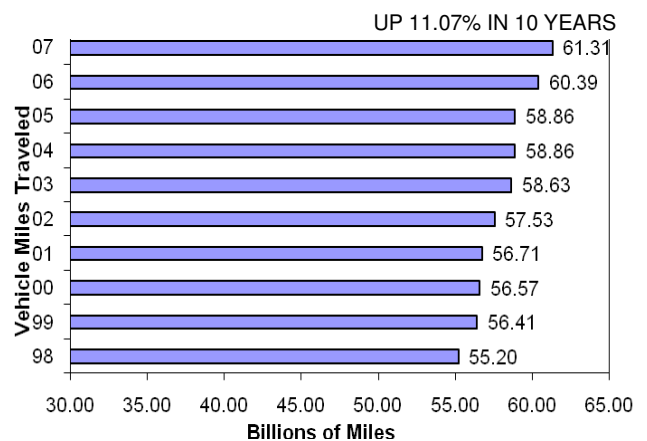
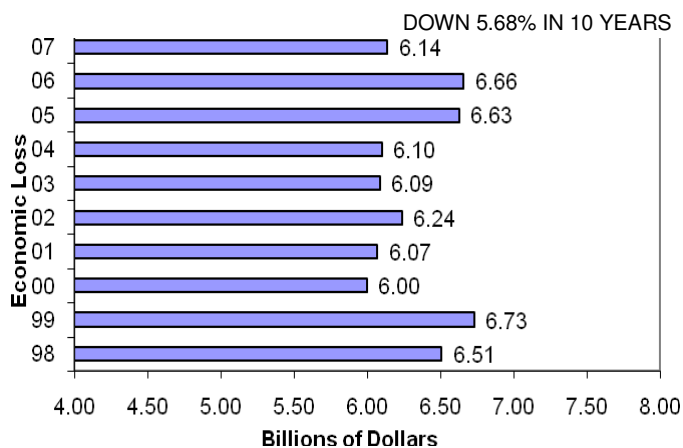
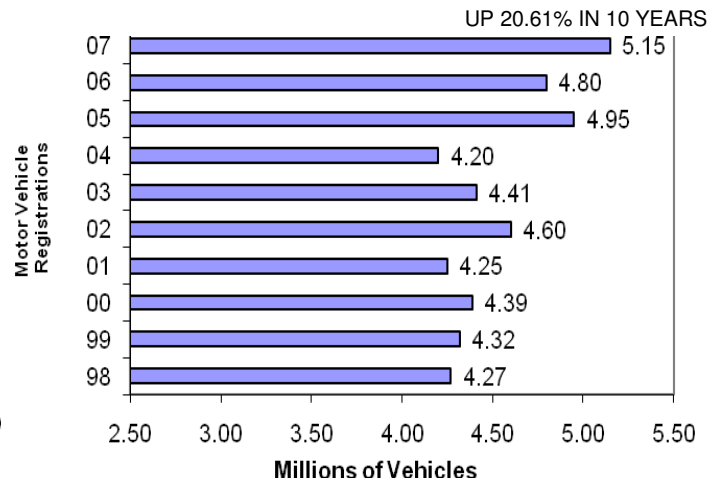
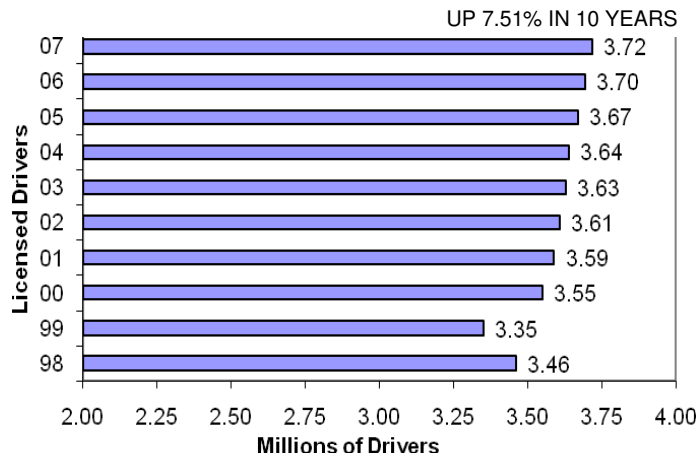
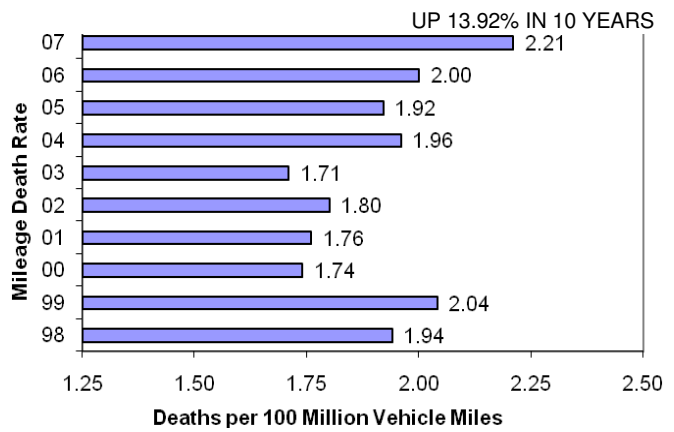
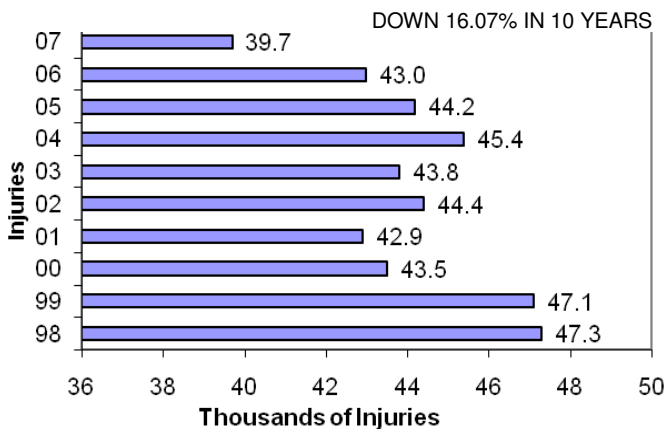
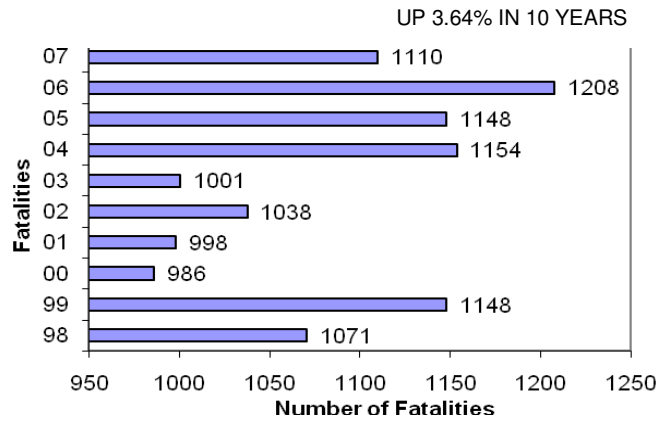
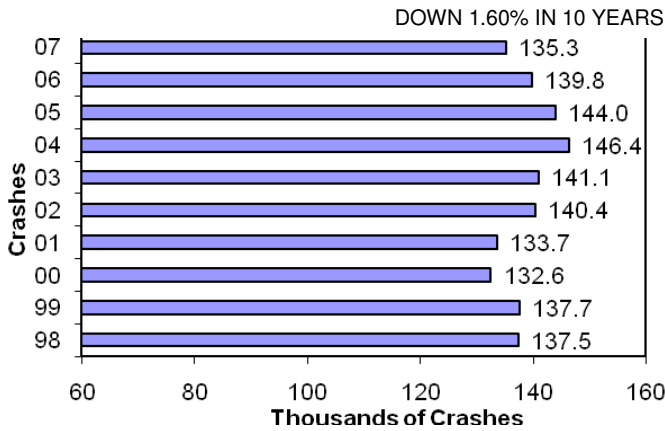

# 2007 ALABAMA TRAFFIC CRASH FACTS

## Time Trends

### DAY OF WEEK

	Crashes	%	Deaths	%
Sunday	12,868	9.5	190	17.1
Monday	19,814	14.6	146	13.2
Tuesday	19,755	14.6	98	8.8
Wednesday	19,431	14.4	132	11.9
Thursday	20,940	15.5	140	12.6
Friday	24,659	18.2	187	16.8
Saturday	17,790	13.2	217	19.5
<b>TOTAL</b>	<b>135,257</b>	<b>100.0</b>	<b>1,110</b>	<b>100.0</b>

*Be careful not to start your weekend with a crash.  
The most crash-prone period is Saturday afternoon.*

### MONTH OF YEAR

	Crashes	%	Deaths	%
January	11,013	8.1%	76	6.8%
February	10,746	7.9%	101	9.1%
March	12,189	9.0%	91	8.2%
April	11,771	8.7%	88	7.9%
May	11,524	8.5%	93	8.4%
June	10,779	8.0%	114	10.3%
July	10,607	7.8%	112	10.1%
August	11,335	8.4%	88	7.9%
September	10,536	7.8%	68	6.1%
October	12,140	9.0%	90	8.1%
November	11,132	8.2%	100	9.0%
December	11,485	8.5%	89	8.0%
<b>TOTAL</b>	<b>135,257</b>	<b>100.0%</b>	<b>1,110</b>	<b>100.0%</b>

### TIME OF DAY

	Crashes	%	Deaths	%
Midnight	1,684	1.2%	28	2.5%
1:00 AM	1,590	1.2%	45	4.1%
2:00 AM	1,436	1.1%	46	4.1%
3:00 AM	1,323	1.0%	34	3.1%
4:00 AM	1,347	1.0%	43	3.9%
5:00 AM	1,902	1.4%	40	3.6%
6:00 AM	3,383	2.5%	45	4.1%
7:00 AM	8,424	6.2%	38	3.4%
8:00 AM	5,869	4.3%	31	2.8%
9:00 AM	5,172	3.8%	32	2.9%
10:00 AM	6,058	4.5%	31	2.8%
11:00 AM	7,442	5.5%	47	4.2%
Noon	8,864	6.6%	50	4.5%
1:00 PM	8,711	6.4%	47	4.2%
2:00 PM	9,509	7.0%	54	4.9%
3:00 PM	12,572	9.3%	73	6.6%
4:00 PM	11,560	8.5%	55	5.0%
5:00 PM	11,959	8.8%	62	5.6%
6:00 PM	7,565	5.6%	67	6.0%
7:00 PM	5,207	3.8%	46	4.1%
8:00 PM	4,323	3.2%	48	4.3%
9:00 PM	3,901	2.9%	56	5.0%
10:00 PM	2,975	2.2%	48	4.3%
11:00 PM	2,481	1.8%	44	4.0%
<b>Total</b>	<b>135,257</b>	<b>100.0%</b>	<b>1110</b>	<b>100.0%</b>

# 2007 ALABAMA TRAFFIC CRASH FACTS

## TIME OF DAY

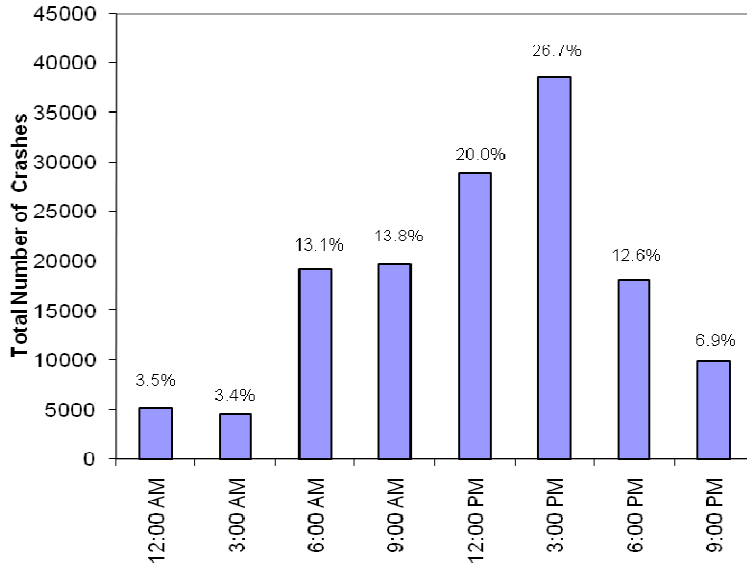

## DAY OF WEEK

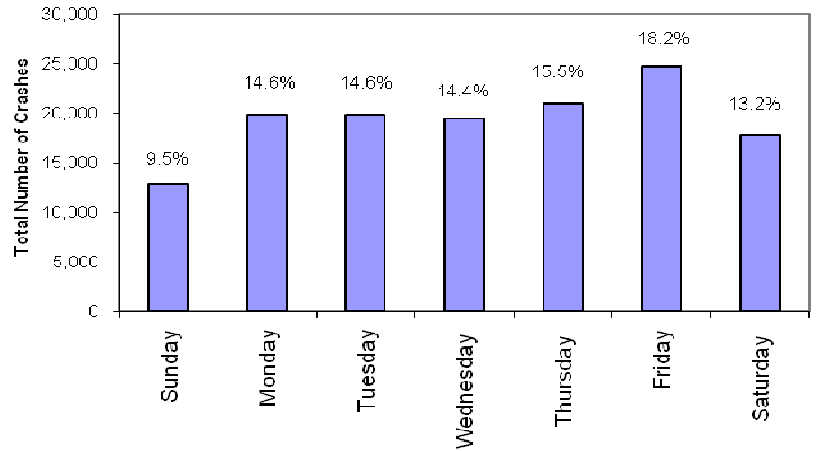

## MONTH OF YEAR

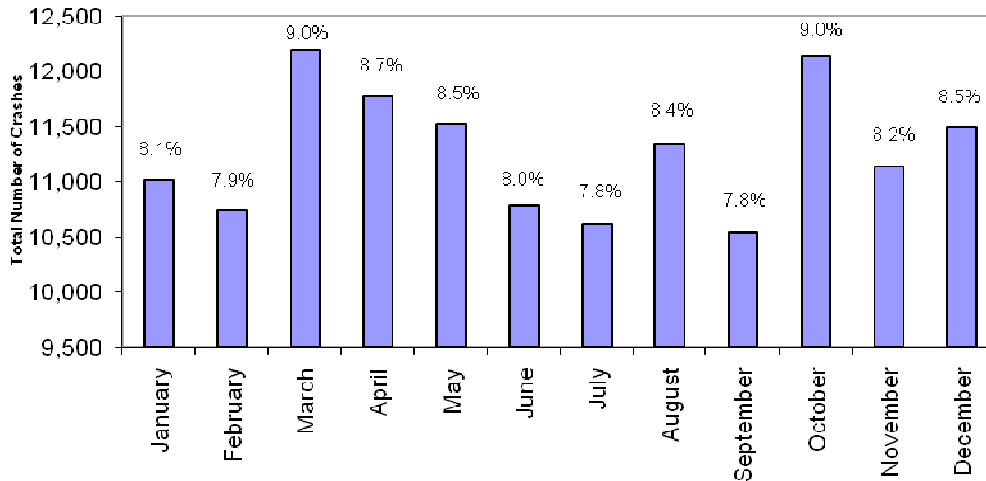

# 2007 ALABAMA TRAFFIC CRASH FACTS

## Types of Crashes

### FIRST HARMFUL EVENT

	FATALITIES	INJURIES	CRASHES	% OF CRASHES
Hit Other Vehicle	454	26,210	98,838	73.1%
Hit Fixed Object or Other Object	290	6,003	15,404	11.4%
Overtuning	130	1,787	2,598	1.9%
Other Non-Collision	4	219	1,454	1.1%
Hit Animal	2	301	2,669	2.0%
Hit Pedestrian	57	459	536	0.4%
Hit Pedalcyclist	7	140	194	0.1%
Hit Railway Train	14	25	72	0.1%
Hit Parked Vehicle	7	278	4,024	3.0%
All Other	145	4,233	9,468	7.0%
<b>Total</b>	<b>1,110</b>	<b>39,655</b>	<b>135,257</b>	<b>100%</b>

*The typical Alabama traffic crash occurs between two autos when one of the drivers fails to yield the right of way.*

### HAZARDOUS CARGO

	CRASHES	%
Explosive	13	6.2%
Gas/Flammable	186	88.6%
Poison	11	5.2%
Radioactive	0	0.0%
<b>Total</b>	<b>210</b>	<b>100.0%</b>

### VEHICLE TYPE

	VEHICLES INVOLVED IN CRASHES	% OF VEHICLES
Auto	134,596	54.4%
Pick-up	86,894	35.1%
Van	12,644	5.1%
Truck	8,632	3.5%
Motorcycle/Moped	2,049	0.8%
Other	2,768	1.1%
<b>Total</b>	<b>247,583</b>	<b>100.0%</b>

### % OF CRASHES BY VEHICLE TYPE

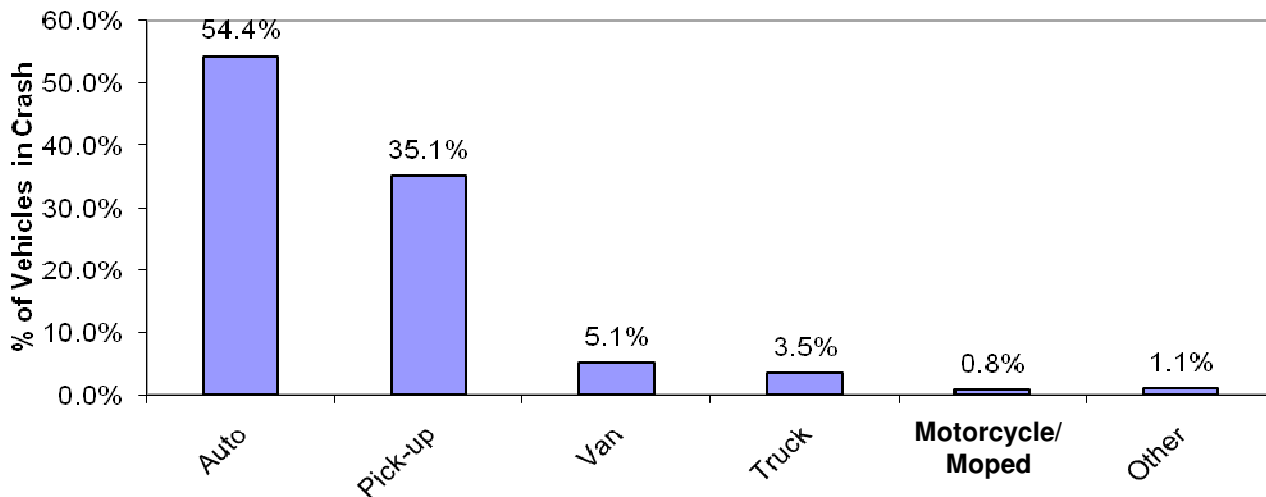

# 2007 ALABAMA TRAFFIC CRASH FACTS

---

## BY FIRST HARMFUL EVENT

HIT OTHER VEHICLE			HIT BICYCLE		
	2006	2007		2006	2007
Crashes	101,364	98,838	Crashes	191	194
Injuries	28,331	26,210	Injuries	145	140
Fatalities	507	454	Fatalities	7	7

OVERTURNING			HIT TRAIN		
	2006	2007		2006	2007
Crashes	2,626	2,598	Crashes	80	72
Injuries	2,007	1,787	Injuries	31	25
Fatalities	113	130	Fatalities	10	14

HIT FIXED OBJECT			ALL OTHERS		
	2006	2007		2006	2007
Crashes	16,624	15,404	Crashes	20,968	20,213
Injuries	6,761	6,003	Injuries	7,272	6,818
Fatalities	329	290	Fatalities	290	288

TOTALS		
	2006	2007
Crashes	139,781	135,257
Injuries	43,028	39,655
Fatalities	1,208	1,110



# 2007 ALABAMA TRAFFIC CRASH FACTS

## Involvement by Age and Gender

### AGES OF FATALITIES

% Of Drivers Involved in Traffic Crashes

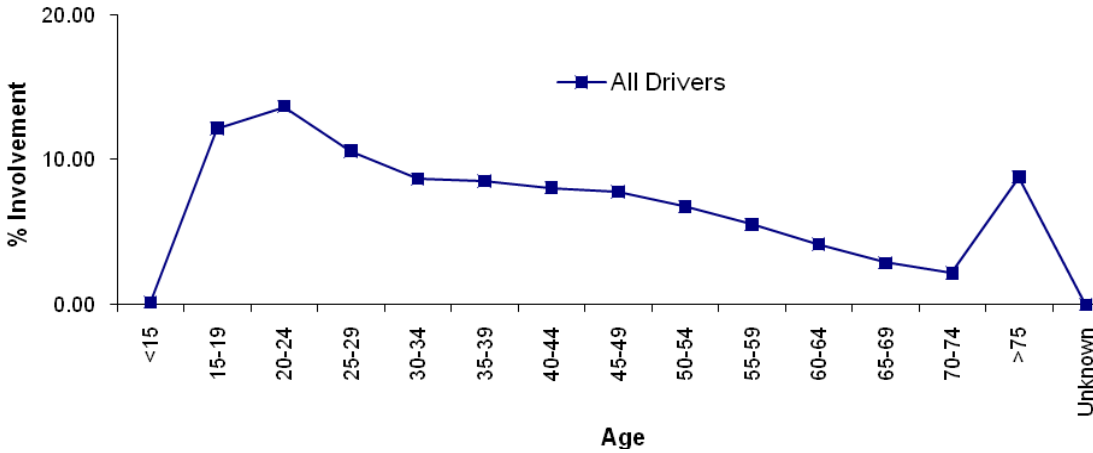

% Of Drivers Involved in Traffic Crashes By Age and Gender

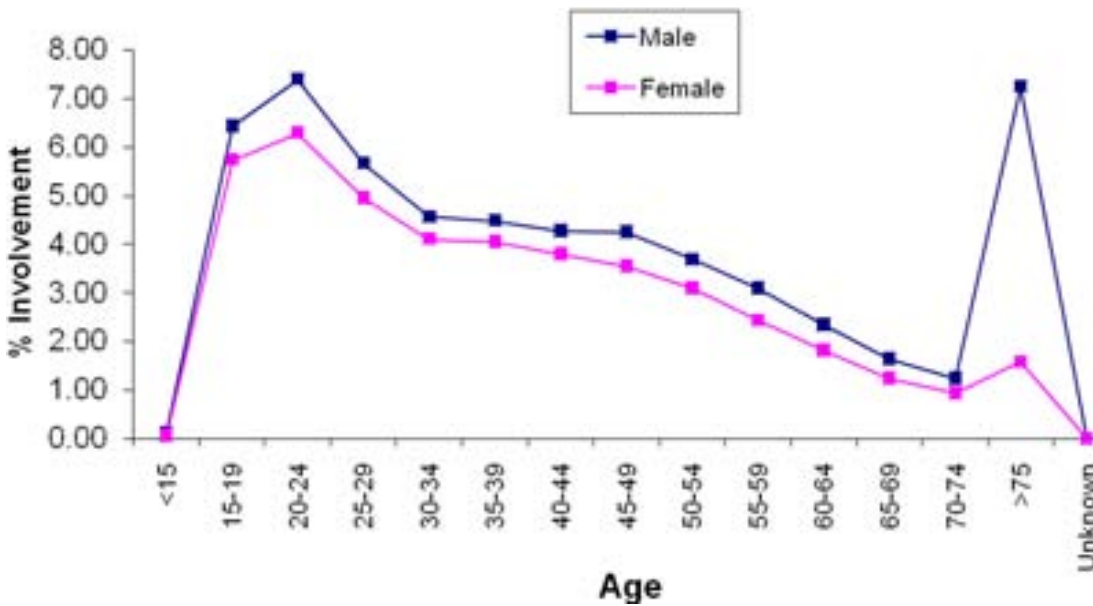

Age	Number of Persons Killed
1	1
2	1
3	1
4	1
(1-4)	4
5	3
6	2
7	2
8	2
9	2
(5-9)	11
10	2
11	1
12	3
13	4
14	7
(10-14)	17
15	6
16	21
17	24
18	36
19	32
(15-19)	119
20	48
21	33
22	34
23	39
24	28
(20-24)	182
25	15
26	18
27	21
28	21
29	21
(25-29)	96
(30-34)	78
(35-39)	91
(40-44)	84
(45-49)	84
(50-54)	77
(55-59)	66
(60-64)	46
(65-69)	37
(70-74)	44
(75-over)	73
Unknown	1

## 2007 ALABAMA TRAFFIC CRASH FACTS

### NUMBER OF DRIVERS INVOLVED IN CRASHES AND FATALITIES BY AGE

Age	Licensed Drivers	Number of Drivers Involved in Crashes	Number of Drivers Involved in Fatal Crashes
<14	0	317	4
14	190	105	2
15	29,642	468	6
16	46,668	6,101	20
17	54,226	7,325	30
18	58,087	8,222	33
19	59,535	7,978	42
(15-19)	248,158	30,094	131
20	61,210	7,628	56
21	63,530	7,038	35
22	64,884	6,868	52
23	64,444	6,365	45
24	65,119	5,941	40
(20-24)	319,187	33,840	228
25	66,925	5,649	28
26	66,045	5,516	31
27	66,639	5,436	37
28	65,713	4,912	34
29	63,454	4,737	23
(25-29)	328,776	26,250	153
(30-34)	305,744	21,464	137
(35-39)	325,723	21,093	146
(40-44)	327,613	19,971	128
(45-49)	348,997	19,301	130
(50-54)	335,466	16,776	114
(55-59)	297,206	13,691	97
(60-64)	250,428	10,302	60
(65-69)	193,339	7,123	53
(70-74)	153,398	5,392	40
>74	287,369	21,830	82
Unknown		34	0
<b>Total</b>	<b>3,721,594</b>	<b>247,583</b>	<b>1,505</b>

### NUMBER OF DRIVERS INVOLVED IN CRASHES AND FATALITIES BY GENDER

Gender	Licensed Drivers	Number of Drivers Involved in Crashes	Number of Drivers Involved in Fatal Crashes
Male	1,821,840	127,310	1,085
Female	1,899,754	107,967	394
Unknown	0	12,306	26
<b>Total</b>	<b>3,721,594</b>	<b>247,583</b>	<b>1,505</b>

**Crash Location**

**RURAL VS. URBAN TRAFFIC FATALITIES  
10 YEAR TREND**

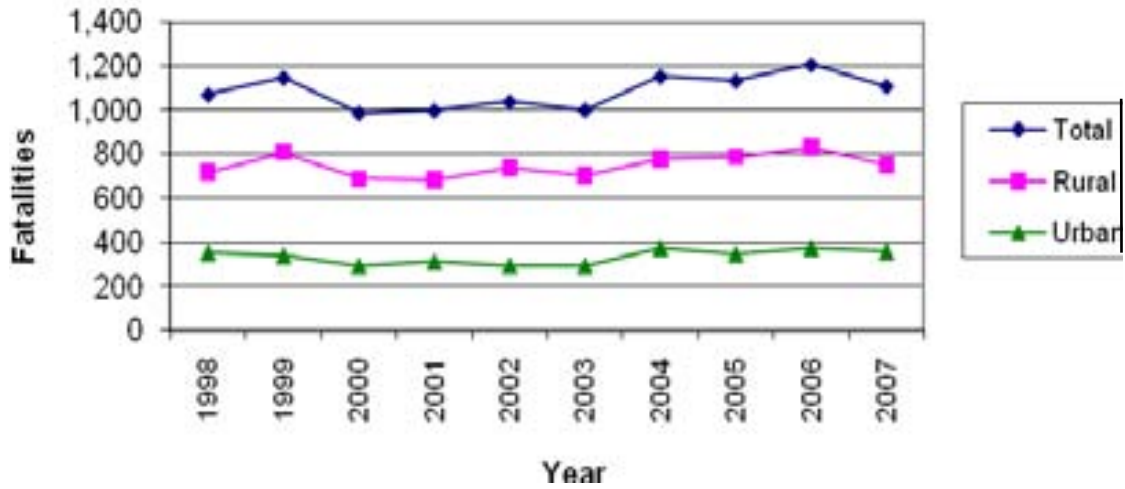

**10 YEAR EXPERIENCE**

Year	Fatalities		
	State Total	Rural	Urban
1998	1,071	717	354
1999	1,148	807	341
2000	986	690	296
2001	998	684	314
2002	1,038	740	298
2003	1,001	704	297
2004	1,154	779	375
2005	1,134	787	347
2006	1,208	833	375
2007	1,110	751	359

*The number of RURAL fatalities decreased 9.84% in 2007.*

*The number of URBAN fatalities decreased 4.27% in 2007.*

# 2007 ALABAMA TRAFFIC CRASH FACTS

## RURAL LOCALE

	Crashes	%
Open Country	29,577	78.1
Residential	4,212	11.1
Business	3,361	8.9
Industrial	234	0.6
School/Playground	230	0.6
Other	256	0.7

## URBAN LOCALE

	Crashes	%
Open Country	9,114	9.4
Residential	23,626	24.3
Business	57,436	59.0
Industrial	1,992	2.0
School/Playground	2,234	2.3
Other	2,985	3.1

*Most crashes happen in urban business and residential areas or in open rural areas, on the roadway, and within 25 miles of home.*

## CRASH LOCATION

	Crashes	%
On Roadway	80,536	59.5
Off Roadway	22,518	16.6
Median	932	0.7
Driveway	52	0.0
Private Road	371	0.3
Intersection	30,848	22.8
Other	0	0.0

## DRIVER'S RESIDENCE

Residence Within 25 Miles	
Yes	76.7%
No	23.3%

## WORKZONE CRASHES

	Crashes
Property Damage	1,787
Injury	478
Fatal	31
<b>Total</b>	<b>2,296</b>

# 2007 ALABAMA TRAFFIC CRASH FACTS

## Crash Environment

### TRAFFIC SIGNAL

	Crashes	%
Railroad Device	228	0.2
Yield Sign	3,816	2.8
Stop sign	11,855	8.8
Traffic Control	29,486	21.8
Other	65,298	48.3
None	24,574	18.2

### LIGHT CONDITION

	Crashes	%
Day	98,251	72.6
Dawn	1,351	1.0
Dusk	3,151	2.3
Dark	15,959	11.8
Streetlights	16,168	12.0
Not Stated	377	0.3

### ROAD CHARACTER

	Crashes	%
Level	91,296	67.5
Downgrade	13,903	10.3
Upgrade	10,550	7.8
Hillcrest	1,221	0.9
Level Curve	7,934	5.9
Curve on Hill	8,751	6.5
Not Stated	1,602	1.2

### NUMBER OF LANES

	Crashes	%
One	3,030	2.2
Two	66,020	48.8
Three	5,544	4.1
Four	42,925	31.7
Five	4,193	3.1
Six or More	11,794	8.7
Not Stated	1,751	1.3

### WEATHER

	Crashes	%
Clear	93,003	68.8
Cloudy	26,562	19.6
Rain	14,363	10.6
Snow/Sleet	161	0.1
Fog	590	0.4
Other	578	0.4

### ROAD CONDITION

	Crashes	%
Dry	113,880	84.2
Wet	19,774	14.6
Icy/Slushy	168	0.1
Muddy	28	0.0
Other	1,407	1.0

# 2007 ALABAMA TRAFFIC CRASH FACTS

## Type of Roadway

### TOTAL FOR STATE

Road Type	Crashes		Fatalities	
	Number	%	Number	%
Interstate	11,807	8.7	145	13.1
U.S. Route	25,337	18.7	218	19.6
State Route	28,601	21.1	259	23.3
County	23,317	17.2	369	33.2
City	46,165	34.1	119	10.7
Other	30	0.0	0	0.0
<b>Total</b>	<b>135,257</b>	<b>100.0</b>	<b>1,110</b>	<b>100.0</b>

### TOTAL FOR STATE

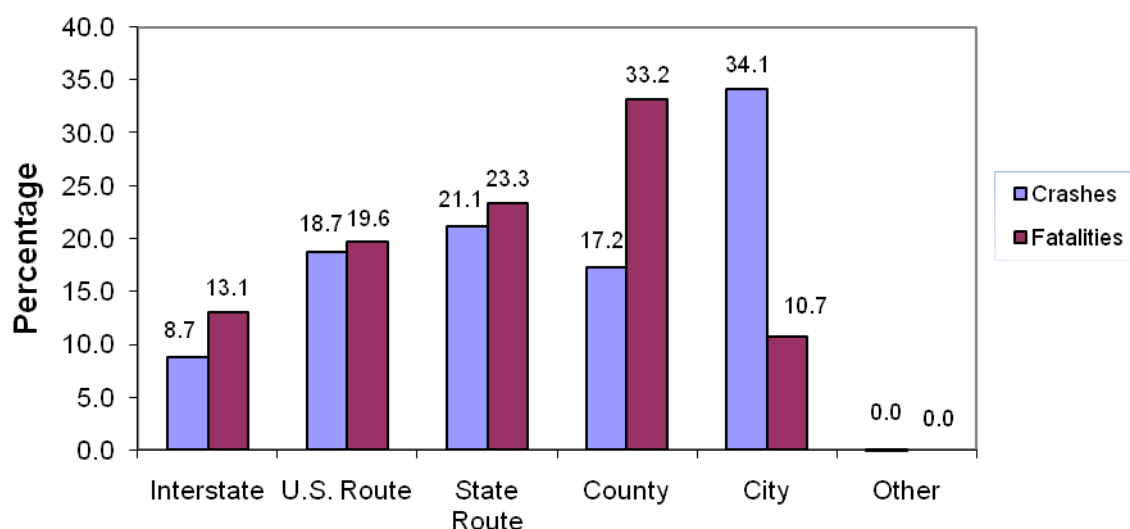

### RURAL AREAS

Road Type	Crashes		Fatalities	
	Number	%	Number	%
Interstate	5,197	13.7	94	12.5
U.S. Route	6,273	16.6	130	17.3
State Route	7,610	20.1	188	25.0
County	18,665	49.3	339	45.1
City	125	0.3	0	0.0
Other	0	0.0	0	0.0
<b>Total</b>	<b>37,870</b>	<b>100.0</b>	<b>751</b>	<b>100.0</b>

### URBAN AREAS

Road Type	Crashes		Fatalities	
	Number	%	Number	%
Interstate	6,610	6.8	51	14.2
U.S. Route	19,064	19.6	88	24.5
State Route	20,991	21.6	71	19.8
County	4,652	4.8	30	8.4
City	46,040	47.3	119	33.1
Other	30	0.0	0	0.0
<b>Total</b>	<b>97,387</b>	<b>100.0</b>	<b>359</b>	<b>100.0</b>

## The Driver

### DRIVER CONDITION

	<b>Drivers</b>	<b>%</b>
No Defect	224,836	90.8
Asleep	1,229	0.5
Fatigued	342	0.1
Sick	517	0.2
Other	0	0.0
Unknown	20,659	8.3

(Alcohol related crashes are found in a separate table.)

### PRIMARY CAUSE OF CRASHES

	<b>Crashes</b>	<b>%</b>
Failed to Yield Right of Way	20,348	15.0
Driver Not in Control	18,536	13.7
Misjudged Stopping Distance	14,250	10.5
Driver Under the Influence	4,791	3.5
Improper Backing	2,531	1.9
Failure to Heed Sign	6,311	4.7
Tailgating	15,375	11.4
Over Speed Limit	3,578	2.6
Avoiding Object or Person	5,988	4.4
All Other	43,549	32.2

# 2007 ALABAMA TRAFFIC CRASH FACTS

## Motorcycle Crash Statistics

### NUMBER OF MOTORCYCLISTS INVOLVED IN CRASHES BY AGE (includes motor scooters and mopeds)

#### TEN YEAR TREND

Year	Fatalities	Injuries	Number of Motorcycles Involved in Crashes
1998	34	592	792
1999	33	633	879
2000	43	698	949
2001	43	778	1,064
2002	45	808	1,089
2003	52	977	1,292
2004	75	1,082	1,523
2005	61	1,347	1,848
2006	105	1,428	1,993
2007	84	1,426	2,032

*The number of motorcycle crashes decreased from 2006 to 2007. In 2007, 74% of these collisions resulted in injury or death.*

Age	Fatalities	Injuries	Number of Motorcycles Involved in Crashes
<14	0	21	13
14	1	10	10
15	1	20	18
16	1	16	16
17	0	16	14
18	2	23	21
19	3	27	30
(15-19)	7	102	99
20	5	37	40
21	6	43	47
22	5	41	43
23	1	38	34
24	2	31	31
(20-24)	19	190	195
25	1	25	24
26	0	37	36
27	4	34	34
28	1	35	35
29	1	30	29
(25-29)	7	161	158
(30-34)	10	149	146
(35-39)	9	161	159
(40-44)	9	124	122
(45-49)	9	185	168
(50-54)	5	143	129
(55-59)	4	96	86
(60-64)	4	45	45
(65-69)	0	22	20
(70-74)	0	10	10
(75-over)	0	7	4
Unknown	0	0	668
<b>Total</b>	<b>84</b>	<b>1,426</b>	<b>2,032</b>



## Bicycle Crash Statistics

TEN YEAR TREND

Year	Fatalities	Injuries
1998	5	289
1999	3	258
2000	7	256
2001	6	242
2002	5	250
2003	11	259
2004	6	218
2005	12	215
2006	9	185
2007	9	193

NUMBER OF BICYCLISTS INVOLVED IN CRASHES BY AGE

Age	Fatalities	Injuries
(1-4)	0	1
(5-9)	0	27
(10-14)	2	45
(15-19)	1	21
(20-24)	1	17
(25-29)	0	11
(30-34)	0	10
(35-39)	2	8
(40-44)	0	18
(45-49)	3	15
(50-54)	0	11
(55-59)	0	4
(60-64)	0	1
(65-69)	0	4
(70-74)	0	0
(75-over)	0	0
Unknown	0	0
<b>Total</b>	<b>9</b>	<b>193</b>

*In 2007, children aged 14 and under accounted for 38% of the bicycle crash injuries and 22% of the fatalities.*

# 2007 ALABAMA TRAFFIC CRASH FACTS

## Pedestrian Crash Statistics

### TEN YEAR TREND

Year	Fatalities	Injuries
1998	79	705
1999	88	624
2000	61	581
2001	68	555
2002	62	579
2003	64	601
2004	81	603
2005	74	562
2006	81	583
2007	69	549

### NUMBER OF PEDESTRIANS INVOLVED IN CRASHES BY AGE

Age	Fatalities	Injuries
(1-4)	0	0
(5-9)	1	19
(10-14)	0	58
(15-19)	5	62
(20-24)	3	49
(25-29)	4	37
(30-34)	1	36
(35-39)	10	41
(40-44)	6	42
(45-49)	9	44
(50-54)	9	53
(55-59)	4	32
(60-64)	3	17
(65-69)	3	10
(70-74)	2	4
(75-over)	9	45
Unknown	0	0
<b>Total</b>	<b>69</b>	<b>549</b>

*From 2006 to 2007, the number of pedestrian fatalities decreased 14.8% and the number of pedestrians injured decreased 5.8%.*

# 2007 ALABAMA TRAFFIC CRASH FACTS

## Alcohol and Drug Involvement

NUMBER OF DRIVERS INFLUENCED BY ALCOHOL  
OR DRUGS WHO WERE INVOLVED IN CRASHES

Age	All Drivers	Male	Female
<14	3	2	1
14	1	1	0
15	3	3	0
16	37	26	11
17	47	37	10
18	141	114	27
19	199	172	27
(15-19)	427	352	75
20	223	184	39
21	240	205	35
22	232	183	49
23	208	173	35
24	229	185	44
(20-24)	1132	930	202
25	210	173	37
26	218	186	32
27	167	125	42
28	182	142	40
29	156	128	28
(25-29)	933	754	179
(30-34)	683	543	140
(35-39)	593	449	144
(40-44)	586	434	152
(45-49)	499	375	124
(50-54)	402	315	87
(55-59)	236	196	40
(60-64)	114	97	17
(65-69)	71	60	11
(70-74)	31	28	3
(75-over)	168	158	10
Unknown	4	4	0
<b>Total</b>	<b>5,883</b>	<b>4,698</b>	<b>1,185</b>

# 2007 ALABAMA TRAFFIC CRASH FACTS

## TIME TRENDS FOR ALCOHOL AND DRUG RELATED CRASHES

	Total		Sunday		Monday		Tuesday		Wednesday		Thursday		Friday		Saturday	
	Crsh.	Fatal.	Crsh.	Fatal.	Crsh.	Fatal.	Crsh.	Fatal.	Crsh.	Fatal.	Crsh.	Fatal.	Crsh.	Fatal.	Crsh.	Fatal.
Midnight	308	24	90	7	28	2	18	2	15	2	37	0	32	4	88	7
1:00 AM	367	28	118	4	23	0	26	2	30	2	34	2	37	7	99	11
2:00 AM	338	26	107	15	22	2	13	0	18	0	31	0	46	7	101	2
3:00 AM	265	22	93	11	22	0	13	0	10	0	19	0	30	9	78	2
4:00 AM	199	23	54	4	13	2	9	0	13	2	10	2	27	4	73	9
5:00 AM	140	11	54	7	5	0	6	0	8	2	12	0	15	0	40	2
6:00 AM	119	10	36	4	9	2	12	0	10	0	11	0	5	0	36	4
7:00 AM	100	11	21	2	6	0	8	0	18	0	8	0	14	0	25	9
8:00 AM	67	11	16	0	6	2	7	0	6	0	3	0	13	7	16	2
9:00 AM	64	4	14	0	4	0	10	0	9	0	3	0	10	2	14	2
10:00 AM	79	4	11	2	10	0	10	0	9	2	14	0	9	0	16	0
11:00 AM	89	6	8	0	17	2	11	2	9	0	7	0	16	0	21	2
Noon	134	10	23	0	15	0	9	0	17	2	21	2	20	2	29	4
1:00 PM	140	12	23	4	22	2	8	0	12	2	22	0	22	2	31	2
2:00 PM	141	8	14	0	17	2	14	0	20	0	27	0	20	4	29	2
3:00 PM	219	23	29	4	27	0	26	4	26	4	22	4	38	0	51	7
4:00 PM	276	18	43	2	43	0	32	0	41	2	37	4	39	4	41	6
5:00 PM	362	30	67	9	50	4	39	4	45	0	35	2	51	0	75	11
6:00 PM	358	33	46	9	50	7	39	2	28	2	56	4	65	7	74	2
7:00 PM	363	21	44	2	50	0	39	4	34	0	49	4	70	7	77	4
8:00 PM	437	30	58	4	50	2	51	0	42	2	45	4	81	9	110	9
9:00 PM	454	39	49	4	57	4	50	7	69	11	52	4	79	7	98	2
10:00 PM	417	42	31	4	28	4	26	0	54	4	57	2	102	13	119	15
11:00 PM	413	29	41	4	32	4	46	0	46	2	58	4	97	4	93	11
<b>Total</b>	<b>5,849</b>	<b>475</b>	<b>1,090</b>	<b>102</b>	<b>606</b>	<b>41</b>	<b>522</b>	<b>27</b>	<b>589</b>	<b>41</b>	<b>670</b>	<b>38</b>	<b>938</b>	<b>99</b>	<b>1,434</b>	<b>127</b>

**\*\*The Alcohol Related Fatality information given in this table is an *estimate* based on 2007 FARS data.\*\***

*Saturday has the most alcohol related crashes, followed by Sunday and Friday. More fatalities occur on Saturday, followed by Sunday and Friday. The most likely hours for an alcohol related collision are between 4pm and 4am.*

# 2007 ALABAMA TRAFFIC CRASH FACTS

## Safety Restraint and Child Restraint Usage\*\*

Restraint Used	Severity	Driver		Front Seat Passenger		Back Seat Passenger		Totals	
		Number	Percent	Number	Percent	Number	Percent	Number	Percent
None Installed	Killed	4	4.60	0	0.00	0	0.00	4	1.84
	Injured	16	18.39	8	28.57	20	19.42	44	20.18
	No Harm	67	77.01	20	71.43	83	80.58	170	77.98
	Subtotal	87	100.00	28	100.00	103	100.00	218	100.00
Not Wearing Lap & Shoulder Belts	Killed	230	4.20	55	2.72	54	2.39	339	3.48
	Injured	2,088	38.12	771	38.19	687	30.40	3,546	36.34
	No Harm	3,160	57.68	1,193	59.09	1,519	67.21	5,872	60.18
	Subtotal	5,478	100.00	2,019	100.00	2,260	100.00	9,757	100.00
Wearing Lap Belt Only	Killed	1	0.14	0	0.00	0	0.00	1	0.03
	Injured	66	9.50	63	9.71	172	6.63	301	7.64
	No Harm	628	90.36	586	90.29	2,424	93.37	3,638	92.33
	Subtotal	695	100.00	649	100.00	2,596	100.00	3,940	100.00
Wearing Lap and Shoulder Belts	Killed	113	0.06	37	0.07	10	0.04	160	0.06
	Injured	14,860	7.54	4,015	7.45	1,500	6.06	20,375	7.39
	No Harm	182,215	92.40	49,848	92.48	23,262	93.90	255,325	92.55
	Subtotal	197,188	100.00	53,900	100.00	24,772	100.00	275,860	100.00
Air Bag Deployed, No Belts Used	Killed	152	6.52	29	4.35	0	0.00	181	5.99
	Injured	1,246	53.48	374	56.16	8	34.78	1,628	53.93
	No Harm	932	30.00	263	39.49	15	65.22	1,210	40.08
	Subtotal	2,330	100.00	666	100.00	23	100.00	3,019	100.00
Air Bag Deployed, Belts Used	Killed	126	0.64	29	0.66	0	0.00	155	0.64
	Injured	7,163	36.53	1,582	35.86	29	28.16	8,774	36.37
	No Harm	12,321	62.83	2,800	63.48	74	71.84	15,195	62.99
	Subtotal	19,610	100.00	4,411	100.00	103	100.00	24,124	100.00

*\*Seatbelt use for non-fatally injured passengers may be over-estimated because reporting officers have no way to make a direct observation. Additionally, forty-four (44) fatalities had unknown restraint use.*

### CHILD RESTRAINT USAGE

Type	Severity	Front Seat Occupant		Back Seat Occupant		Totals	
		Number	Percent	Number	Percent	Number	Percent
Child Restraint Used	Killed	1	0.20	2	0.02	3	0.02
	Injured	41	8.20	789	6.63	830	6.69
	No Harm	458	91.60	11,112	93.35	11,570	93.28
	Subtotal	500	100.00	11,903	100.00	12,403	100.00
Other Restraint Used	Killed	0	0.00	1	0.18	1	0.15
	Injured	90	75.00	274	48.75	364	53.37
	No Harm	30	25.00	287	51.07	317	46.48
	Subtotal	120	100.00	562	100.00	682	100.00
None Used	Killed	1	0.98	5	1.47	6	1.36
	Injured	55	53.92	140	41.30	195	44.22
	No Harm	46	45.10	194	57.23	240	54.42
	Subtotal	102	100.00	339	100.00	441	100.00

# 2007 ALABAMA TRAFFIC CRASH FACTS

## SAFETY RESTRAINT USAGE

### Restraint/No Restraint Usage

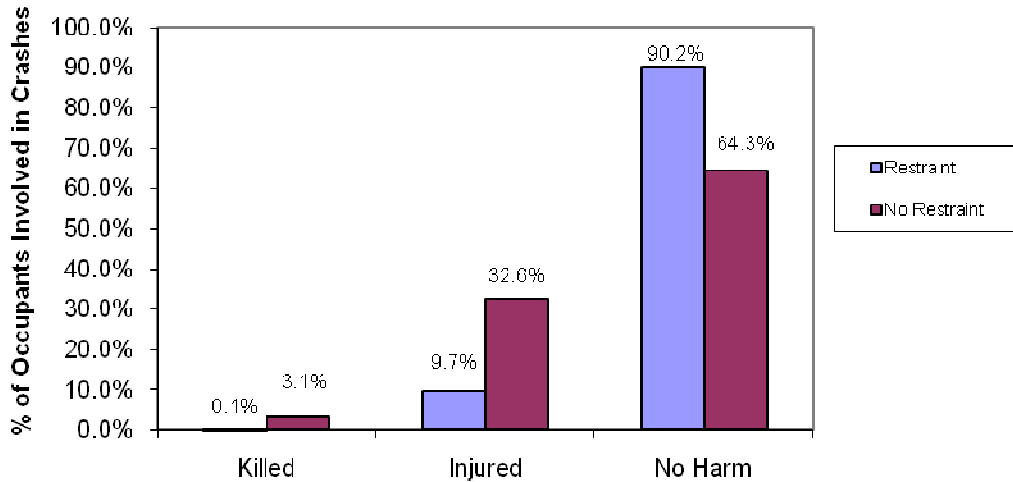

## CHILD RESTRAINT USAGE

### Child Restraint Used

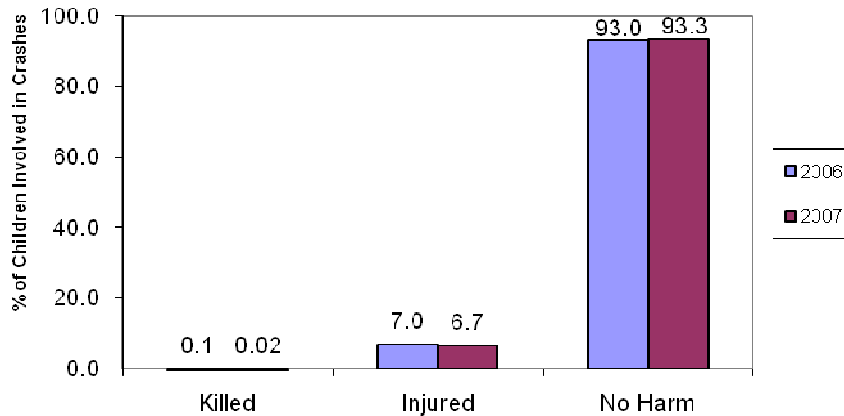

### Child Restraint Not Used

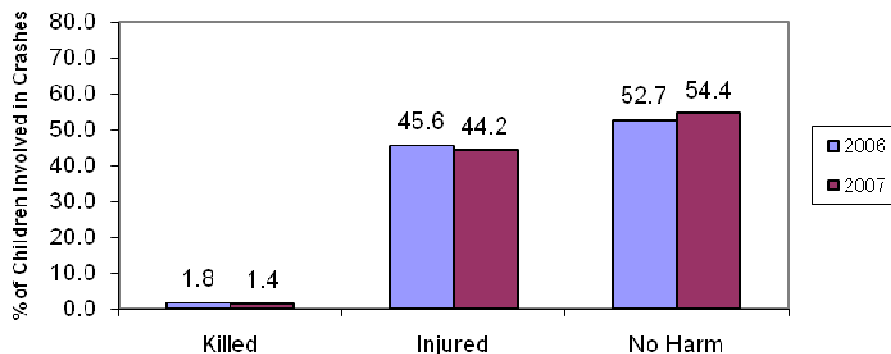

+All data on these two pages were obtained from CARE.

# 2007 ALABAMA TRAFFIC CRASH FACTS

## Truck Crash Statistics

TEN YEAR TREND FOR ALL CRASHES WHERE A TRUCK WAS INVOLVED

	FATALITIES	INJURIES	NUMBER OF TRUCKS INVOLVED IN CRASHES
1998	167	3,094	10,740
1999	168	2,959	10,214
2000	160	2,758	9,757
2001	154	2,588	9,168
2002	136	2,591	9,708
2003	161	2,565	9,995
2004	169	2,990	10,993
2005	134	2,824	10,547
2006	142	2,588	9,810
2007	136	2,202	8,809

PRIMARY CAUSE OF ALL CRASHES WHERE A TRUCK WAS INVOLVED\*

	Crashes	%
Failed to Yield Right of Way	859	10.4%
Driver Not in Control	713	8.6%
Misjudged Stopping Distance	595	7.2%
Driving Under the Influence	100	1.2%
Improper Backing	278	3.3%
Improper Passing	164	2.0%
Improper Lane Change or Use	852	10.3%
Improper Turn/U-Turn	308	3.7%
Improper Driving for Environment	105	1.3%
Failure to Heed Sign	294	3.5%
Tailgating	578	7.0%
Over the Speed Limit	101	1.2%
Avoiding Object or Person	380	4.6%
Unseen Object, Person, or Vehicle	981	11.8%
All Other	1,991	24.0%
<b>TOTAL</b>	<b>8,299</b>	<b>100.0%</b>

\*There is no inference as to whether the truck or another type of vehicle was the cause of the crash.

TOTAL FOR STATE FOR ALL CRASHES WHERE A TRUCK WAS INVOLVED

Road Type	Crashes		Fatalities	
	Number	%	Number	%
Interstate	1,834	22.10%	34	25.00%
U.S. Route	1,966	23.69%	44	32.35%
State Route	1,740	20.97%	42	30.88%
County	849	10.23%	12	8.82%
City	1,907	22.98%	4	2.94%
Other	3	0.04%	0	0.00%
<b>TOTAL</b>	<b>8,299</b>	<b>100.00%</b>	<b>136</b>	<b>100.00%</b>

# 2007 ALABAMA TRAFFIC CRASH FACTS

## Comparative Holiday Statistics

### 2006 vs 2007

HOLIDAY	YEAR	KILLED	PERIOD
New Year	2006	10	6 pm, Fri., December 30, 2005 until 11:59 pm, Mon., January 2, 2006 (78 hrs)
	2007	10	6 pm, Fri., December 29 2006 until 11:59 pm, Mon., January 1, 2007 (78 hrs)
Memorial Day	2006	13	6 pm, Fri., May 26, 2006 until 11:59 pm, Mon., May 29, 2006 (78 hrs)
	2007	9	6 pm, Fri., May 25, 2007 until 11:59 pm, Mon., May 28, 2007 (78 hrs)
July 4th	2006	22	6 pm, Fri., June 30, 2006 until 11:59 pm, Tue., July 4, 2006 (102 hrs)
	2007	9	6 pm, Tue., July 3, 2007 until 11:59 pm, Wed., July 4, 2007 (30 hrs)
Labor Day	2006	11	6 pm, Fri., September 1, 2006 until 11:59 pm, Mon., September 4, 2006 (78 hrs)
	2007	7	6 pm, Fri., August 31, 2007 until 11:59 pm, Mon., September 3, 2007 (78 hrs)
Thanksgiving	2006	19	6 pm, Wed., November 22, 2006 until 11:59 pm, Sun., November 26, 2006 (102 hrs)
	2007	11	6 pm, Wed., November 21, 2007 until 11:59 pm, Sun., November 25, 2007 (102 hrs)
Christmas	2006	10	6 pm, Fri., December 22, 2006 until 11:59 pm, Mon., December 25, 2006 (78 hrs)
	2007	15	6 pm, Fri., December 21, 2007 until 11:59 pm, Tue., December 25, 2007 (102 hrs)



# 2007 ALABAMA TRAFFIC CRASH FACTS

## Comparative County Statistics

2006 vs 2007

COUNTY	TOTAL CRASHES FOR COUNTY						INCORPORATED AREAS OF COUNTY						RURAL AREAS OF COUNTY					
	NUMBER OF CRASHES		PERSONS KILLED		PERSONS INJURED		NUMBER OF CRASHES		PERSONS KILLED		PERSONS INJURED		NUMBER OF CRASHES		PERSONS KILLED		PERSONS INJURED	
	2006	2007	2006	2007	2006	2007	2006	2007	2006	2007	2006	2007	2006	2007	2006	2007	2006	2007
JEFFERSON	25,986	24,115	80	98	5,858	5,381	22,653	20,953	59	61	4,809	4,460	3,333	3,162	21	37	1,049	921
MOBILE	14,673	13,334	100	105	3,973	3,337	10,779	9,919	41	44	2,410	2,093	3,894	3,415	59	61	1,563	1,244
MONTGOMERY	10,379	10,063	46	43	2,921	2,653	9,441	9,178	25	32	2,533	2,381	938	885	21	11	388	272
AUTAUGA	1,386	1,300	19	12	481	429	899	843	2	2	250	260	487	457	17	10	231	169
BALDWIN	4,685	4,627	45	35	1,508	1,463	3,063	3,110	17	8	754	834	1,622	1,517	28	27	754	629
BARBOUR	586	561	5	6	230	218	432	412	0	4	160	140	154	149	5	2	70	78
BIBB	259	222	8	6	117	121	104	70	2	1	38	25	155	152	6	5	79	96
BLOUNT	1,069	1,048	18	15	382	368	313	318	2	5	94	76	756	730	16	10	288	292
BULLOCK	129	112	4	10	76	49	3	2	0	0	3	1	126	110	4	10	73	48
BUTLER	695	570	12	10	232	178	331	275	1	3	64	46	364	295	11	7	168	132
CALHOUN	3,162	3,229	22	23	1,104	1,105	1,830	2,015	5	7	533	610	1,332	1,214	17	16	571	495
CHAMBERS	868	809	11	9	279	265	451	458	3	3	109	124	417	351	8	6	170	141
CHEROKEE	507	477	10	9	219	236	236	193	6	3	81	87	271	284	4	6	138	149
CHILTON	1,033	965	20	25	428	376	462	383	3	1	154	117	571	582	17	24	274	259
CHOCTAW	194	155	7	4	90	74	51	36	0	0	5	3	143	119	7	4	85	71
CLARKE	444	398	7	8	226	169	240	232	2	0	95	88	204	166	5	8	131	81
CLAY	195	153	2	3	75	57	45	38	0	0	7	8	150	115	2	3	68	49
CLEBURNE	428	403	7	13	168	138	87	75	1	1	32	19	341	328	6	12	136	119
COFFEE	1,090	1,127	14	10	379	309	776	844	2	1	205	173	314	283	12	9	174	136
COLBERT	1,527	1,501	9	14	502	453	1,110	1,103	2	3	251	269	417	398	7	11	251	184
CONECUH	389	365	8	8	207	158	96	92	0	0	36	42	293	273	8	8	171	116
COOSA	232	243	7	3	120	130	7	3	0	1	3	1	225	240	7	2	117	129
COVINGTON	711	711	12	17	256	230	448	464	4	6	115	103	263	247	8	11	141	127
CRENSHAW	284	255	2	4	112	105	107	83	0	0	24	26	177	172	2	4	88	79
CULLMAN	2,303	2,183	32	39	761	722	1,037	1,038	6	10	282	218	1,266	1,145	26	29	479	504
DALE	890	879	12	10	312	287	660	659	4	7	189	169	230	220	8	3	123	118
DALLAS	1,249	1,130	19	7	441	437	754	639	1	2	201	161	495	491	18	5	240	276
DEKALB	1,496	1,415	17	22	506	495	875	823	9	7	204	194	621	592	8	15	302	301

# 2007 ALABAMA TRAFFIC CRASH FACTS

## 2006 vs 2007

COUNTY	TOTAL CRASHES FOR COUNTY						INCORPORATED AREAS OF COUNTY						RURAL AREAS OF COUNTY					
	NUMBER OF CRASHES		PERSONS KILLED		PERSONS INJURED		NUMBER OF CRASHES		PERSONS KILLED		PERSONS INJURED		NUMBER OF CRASHES		PERSONS KILLED		PERSONS INJURED	
	2006	2007	2006	2007	2006	2007	2006	2007	2006	2007	2006	2007	2006	2007	2006	2007	2006	2007
ELMORE	1,814	1,742	22	16	680	625	1,027	987	6	6	300	279	787	755	16	10	380	346
ESCAMBIA	719	759	17	8	354	328	289	299	3	0	90	59	430	460	14	8	264	269
ETOWAH	3,056	2,835	28	25	985	942	2,424	2,244	10	15	694	682	632	591	18	10	291	260
FAYETTE	328	260	7	5	142	125	164	117	4	0	44	37	164	143	3	5	98	88
FRANKLIN	659	622	4	6	277	298	327	338	1	0	94	122	332	284	3	6	183	176
GENEVA	416	410	5	8	178	200	178	153	0	0	52	50	238	257	5	8	126	150
GREENE	316	275	7	8	143	118	48	49	0	0	16	16	268	226	7	8	127	102
HALE	273	275	5	14	159	128	90	115	0	1	28	32	183	160	5	13	131	96
HENRY	313	284	2	2	133	98	140	157	0	0	35	48	173	127	2	2	98	50
HOUSTON	3,611	3,759	21	31	1,095	1,008	3,160	3,382	8	14	855	851	451	377	13	17	240	157
JACKSON	902	876	21	25	391	401	496	508	6	7	186	206	406	368	15	18	205	195
LAMAR	125	106	6	5	69	59	11	6	0	0	3	3	114	100	6	5	66	56
LAUDERDALE	2,255	2,168	14	8	618	585	1,491	1,479	3	3	293	279	764	689	11	5	325	306
LAWRENCE	592	566	14	10	232	272	131	100	2	1	40	35	461	466	12	9	192	237
LEE	3,790	3,908	23	21	1,056	1,016	2,940	2,964	17	8	687	680	850	944	6	13	369	336
LIMESTONE	1,808	1,888	29	23	718	631	940	1,017	5	7	255	246	868	871	24	16	463	385
LOWNDES	299	284	15	10	160	117	4	6	2	0	2	0	295	278	13	10	158	117
MACON	566	610	13	14	262	235	164	187	0	5	48	54	402	423	13	9	214	181
MADISON	10,483	10,587	75	34	3,296	2,901	8,563	8,686	36	20	2,406	2,101	1,920	1,901	39	14	890	800
MARENGO	388	364	8	6	192	176	199	185	0	0	49	52	189	179	8	6	143	124
MARION	589	515	11	11	277	219	338	285	2	2	115	94	251	230	9	9	162	125
MARSHALL	2,527	2,552	13	13	799	765	1,913	1,975	3	3	526	522	614	577	10	10	273	243
MONROE	416	362	5	9	207	180	169	132	0	1	58	37	247	230	5	8	149	143
MORGAN	3,189	3,349	33	22	994	961	2,405	2,461	14	4	632	578	784	888	19	18	362	383
PERRY	125	123	4	2	79	89	16	27	0	0	4	6	109	96	4	2	75	83
PICKENS	235	206	5	3	116	116	36	5	0	0	11	4	199	201	5	3	105	112
PIKE	854	893	13	11	323	285	567	563	0	2	169	113	287	330	13	9	154	172
RANDOLPH	357	396	8	6	157	159	141	154	2	0	46	43	216	242	6	6	111	116

# 2007 ALABAMA TRAFFIC CRASH FACTS

## 2006 vs 2007

COUNTY	TOTAL CRASHES FOR COUNTY						INCORPORATED AREAS OF COUNTY						RURAL AREAS OF COUNTY					
	NUMBER OF CRASHES		PERSONS KILLED		PERSONS INJURED		NUMBER OF CRASHES		PERSONS KILLED		PERSONS INJURED		NUMBER OF CRASHES		PERSONS KILLED		PERSONS INJURED	
	2006	2007	2006	2007	2006	2007	2006	2007	2006	2007	2006	2007	2006	2007	2006	2007	2006	2007
RUSSELL	1,970	1,932	29	12	754	703	1,382	1,356	9	3	414	431	588	576	20	9	340	272
SAINT CLAIR	1,605	1,600	17	20	568	464	861	918	3	6	265	202	744	682	14	14	303	262
SHELBY	4,591	4,956	27	30	1,026	1,047	3,007	3,394	12	12	590	615	1,584	1,562	15	18	436	432
SUMTER	297	336	14	10	154	152	93	115	0	0	24	39	204	221	14	10	130	113
TALLADEGA	2,183	2,023	24	18	753	675	1,174	1,124	5	6	324	346	1,009	899	19	12	429	329
TALLAPOOSA	889	857	13	8	332	319	628	594	8	3	193	206	261	263	5	5	139	113
TUSCALOOSA	7,584	7,535	44	45	2,162	2,224	5,839	5,722	12	14	1,472	1,478	1,745	1,813	32	31	690	746
WALKER	2,085	1,944	32	27	825	727	1,167	1,083	3	4	298	283	918	861	29	23	527	444
WASHINGTON	174	189	8	6	101	100	11	25	0	0	7	7	163	164	8	6	94	93
WILCOX	201	191	9	5	125	104	51	51	0	0	22	18	150	140	9	5	103	86
WINSTON	348	370	8	5	173	160	122	166	2	0	46	45	226	204	6	5	127	115

# 2007 ALABAMA TRAFFIC CRASH FACTS

## Comparative City Statistics

2006 vs 2007

CITY	Number of Crashes		Number of Persons Killed		Number of Persons Injured	
	2006	2007	2006	2007	2006	2007
ABBEVILLE	64	59	0	0	18	19
ADAMSVILLE	237	218	1	7	77	62
ADDISON	1	0	0	0	0	0
AKRON	2	0	0	0	1	0
ALABASTER	671	735	1	3	148	137
ALBERTVILLE	810	793	2	0	220	189
ALEX CITY	500	456	6	2	152	150
ALICEVILLE	0	1	0	0	0	4
ALLGOOD	3	3	0	0	0	5
ALTOONA-BLOUNT	0	0	0	0	0	0
ALTOONA-ETOWAH	3	2	0	0	0	1
ANDALUSIA	272	294	2	2	55	49
ANDERSON	6	1	0	0	5	1
ANNISTON	1,344	1,303	4	3	400	401
ARAB	221	210	1	0	70	69
ARDMORE	29	38	0	0	5	12
ARITON	1	1	0	0	0	1
ARLEY	0	0	0	0	0	0
ASHFORD	40	52	0	0	21	17
ASHLAND	14	3	0	0	2	3
ASHVILLE	68	110	0	0	40	34
ATHENS	825	908	3	2	205	200
ATMORE	119	110	2	0	45	13
ATTALLA	212	180	0	0	52	45
AUBURN	1,749	1,787	6	3	311	363
AUTAUGAVILLE	11	5	1	0	3	3
AVON	3	9	0	0	2	6
BABBIE	3	9	0	0	1	4
BAILEYTON	18	14	0	0	15	14
BANKS	1	0	0	0	0	0

CITY	Number of Crashes		Number of Persons Killed		Number of Persons Injured	
	2006	2007	2006	2007	2006	2007
BAY MINETTE	298	224	0	0	94	80
BAYOU LA BATRE	58	62	0	0	9	24
BEAR CREEK	20	20	1	2	7	9
BEATRICE	1	1	0	0	0	1
BEAVERTON	2	2	0	0	1	0
BELK	1	0	0	0	0	0
BELLWOOD	1	0	0	0	0	0
BENTON	0	0	0	0	0	0
BERRY	3	5	0	0	2	0
BESSEMER	1,533	1,505	10	14	445	406
BILLINGSLEY	0	1	0	0	0	0
BIRMINGHAM-BLNT	0	0	0	0	0	0
BIRMINGHAM-JEFF	12,689	11,116	37	24	2,567	2,216
BIRMINGHAM-SHELBY	54	52	0	0	8	5
BLACK	1	0	0	0	0	0
BLOUNTSVILLE	25	25	0	0	6	8
BLUE MOUNTAIN	0	0	0	0	0	0
BLUE SPRINGS	0	1	0	0	0	2
BOAZ-ETOWAH	1	0	0	0	0	0
BOAZ-MARSHALL	402	437	0	1	102	139
BOLIGEE	0	0	0	0	0	0
BON AIR	1	1	0	0	1	0
BRANCHVILLE	14	0	0	0	9	0
BRANTLEY	17	5	0	0	8	0
BRENT	30	38	1	0	11	16
BREWTON	158	176	1	0	33	38
BRIDGEPORT	32	27	0	0	10	20
BRIGHTON	0	1	0	0	0	0
BRILLIANT	4	0	0	0	4	0
BROOKSIDE	4	0	0	0	1	0

# 2007 ALABAMA TRAFFIC CRASH FACTS

## Comparative City Statistics (continued)

2006 vs 2007

CITY	Number of Crashes		Number of Persons Killed		Number of Persons Injured	
	2006	2007	2006	2007	2006	2007
BROOKWOOD	0	0	0	0	0	0
BROWNSVILLE	0	0	0	0	0	0
BRUNDIDGE	14	3	0	0	3	1
BUTLER	50	33	0	0	5	3
CALERA	357	345	4	4	84	76
CAMDEN	7	12	0	0	1	5
CAMP HILL	0	1	0	0	0	0
CARBON HILL	11	13	0	0	6	4
CARDIFF	0	0	0	0	0	0
CAROLINA	5	1	0	0	2	0
CARROLLTON	3	3	0	0	0	0
CARRVILLE	34	29	0	0	8	3
CASTLEBERRY	3	0	0	0	2	0
CEDAR BLUFF	43	31	0	0	23	11
CENTRE	135	112	2	2	35	50
CENTREVILLE	37	22	2	0	14	6
CHATOM	0	0	0	0	0	0
CHEROKEE	14	12	0	0	10	2
CHICKASAW	156	98	0	0	55	25
CHILDERSBURG	145	155	0	1	33	31
CITRONELLE	183	178	2	2	52	64
CLANTON	366	334	1	0	119	98
CLAYHATCHEE	1	1	0	0	0	0
CLAYTON	10	5	0	0	1	1
CLEVELAND	25	28	0	0	14	10
CLIO	2	1	0	0	1	0
COFFEE SPRINGS	2	1	0	0	0	2
COFFEEVILLE	6	2	0	0	3	0
COLLINSVILLE	37	28	1	0	9	6
COLONY	1	1	0	0	0	0

CITY	Number of Crashes		Number of Persons Killed		Number of Persons Injured	
	2006	2007	2006	2007	2006	2007
COLUMBIA	10	16	0	0	1	3
COLUMBIANA	88	109	1	0	16	25
COOSADA	21	3	0	0	8	0
CORDOVA	15	0	0	0	1	0
COTTONWOOD	7	8	0	0	1	4
COUNTY LINE-BLNT	0	0	0	0	0	0
COUNTY LINE-COV	0	0	0	0	0	0
COUNTY LINE-JEFF	0	0	0	0	0	0
COURTLAND	8	7	0	1	3	3
COWARTS	35	18	1	1	28	14
CREOLA	55	45	0	0	15	14
CROSSVILLE	23	21	0	0	8	8
CUBA	2	7	0	0	2	8
CULLMAN	826	765	4	0	171	115
DADEVILLE	74	93	2	1	27	41
DALEVILLE	139	118	1	1	28	21
DAPHNE	675	658	4	1	198	143
DAUPHIN ISLAND	0	0	0	0	0	0
DAVISTON	4	1	0	0	0	2
DAYTON	1	0	0	0	1	0
DECATUR-LIMES	58	50	2	1	27	22
DECATUR-MORGAN	1,884	1,966	8	2	471	476
DEMOPOLIS	177	164	0	0	39	44
DETROIT	2	2	0	0	1	2
DORA	49	34	0	0	14	9
DOTHAN	3,027	3,207	5	10	788	765
DOUBLE SPRINGS	23	17	0	0	13	7
DOUGLAS	21	15	0	0	8	5
DOZIER	0	0	0	0	0	0
DUTTON	7	16	0	0	2	3

# 2007 ALABAMA TRAFFIC CRASH FACTS

## Comparative City Statistics (continued)

2006 vs 2007

CITY	Number of Crashes		Number of Persons Killed		Number of Persons Injured	
	2006	2007	2006	2007	2006	2007
EAST BREWTON	1	2	0	0	0	1
ECLECTIC	28	19	0	0	8	5
EDWARDSVILLE	1	2	0	0	0	1
ELBA	40	48	0	0	16	14
ELBERTA	58	68	0	0	11	42
ELDRIDGE	1	0	0	0	0	0
ELKMONT	9	3	0	0	6	1
EMELLE	0	3	0	0	0	0
ENTERPRISE-COFFEE	722	790	2	1	187	158
ENTERPRISE-DALE	5	4	0	0	0	1
EPES	1	0	0	0	1	0
ETHELSTVILLE	0	1	0	0	0	0
EUFAULA	418	405	0	4	157	137
EUNOLA	2	3	0	0	4	0
EUTAW	42	47	0	0	15	16
EVA	1	1	0	0	0	2
EVERGREEN	88	89	0	0	34	41
EXCEL	1	3	0	0	0	1
FAIRFIELD	335	335	0	0	79	88
FAIRHOPE	308	296	0	0	78	64
FAIRVIEW	16	9	0	1	10	4
FALKVILLE	15	2	0	0	7	0
FAUNSDALE	1	2	0	0	0	0
FAYETTE	153	101	3	0	36	34
FIVE POINTS	0	0	0	0	0	0
FLINT CITY	0	2	0	0	0	1
FLOMATON	10	10	0	0	10	3
FLORALA	17	16	0	0	5	7
FLORENCE	1,432	1,365	3	2	258	239
FOLEY	618	702	5	3	156	186

CITY	Number of Crashes		Number of Persons Killed		Number of Persons Injured	
	2006	2007	2006	2007	2006	2007
FORKLAND	6	2	0	0	1	0
FORT DEPOSIT	0	2	0	0	0	0
FORT PAYNE	569	532	4	2	108	96
FRANKLIN	5	5	0	0	1	1
FRISCO CITY	0	1	0	0	0	0
FRUITHURST	2	1	0	0	3	0
FULTON	0	1	0	0	0	0
FULTONDALE	131	171	0	1	22	47
FYFFE	8	1	0	0	1	1
GADSDEN	1,665	1,509	5	4	500	435
GAINESVILLE	2	0	0	0	1	0
GANTT	1	2	0	0	1	2
GANTTS QUARRY	1	0	0	0	0	0
GARDEN CITY	4	7	0	2	0	1
GARDENDALE	349	338	2	0	101	119
GAYLESVILLE	7	6	4	0	3	3
GEIGER	1	0	0	0	0	0
GENEVA	64	55	0	0	29	16
GEORGIANA	28	25	0	1	15	3
GERALDINE	7	23	0	2	6	4
GILBERTOWN	0	1	0	0	0	0
GLEN ALLEN-FAY	0	2	0	0	0	1
GLEN ALLEN-MAR	1	0	0	0	1	0
GLENCOE	51	73	0	1	19	23
GLENWOOD	0	3	0	0	0	1
GOLDVILLE	0	0	0	0	0	0
GOOD HOPE	0	0	0	0	0	0
GOODWATER	3	0	0	0	1	0
GORDO	2	0	0	0	0	0
GORDON	2	3	1	0	1	2

# 2007 ALABAMA TRAFFIC CRASH FACTS

## Comparative City Statistics (continued)

2006 vs 2007

CITY	Number of Crashes		Number of Persons Killed		Number of Persons Injured	
	2006	2007	2006	2007	2006	2007
GOSHEN	2	5	0	0	4	1
GRANT	1	0	0	0	0	0
GRAYSVILLE	60	23	0	3	26	6
GREENSBORO	54	61	0	1	14	19
GREENVILLE	301	244	1	2	49	42
GRIMES	11	7	0	1	6	4
GROVE HILL	27	30	0	0	19	17
GU-WIN	2	0	0	0	0	0
GUIN	31	28	1	0	12	13
GULF SHORES	469	486	3	0	74	118
GUNTERSVILLE	457	520	0	2	126	120
GURLEY	1	0	1	0	3	0
HACKLEBURG	0	1	0	0	0	2
HALEBURG	0	1	0	0	0	1
HALEYVILLE	96	145	2	0	33	38
HAMILTON	187	153	0	0	59	47
HAMMONDVILLE	5	4	0	0	1	2
HANCEVILLE	33	74	0	0	15	23
HARPERSVILLE	2	3	0	0	0	0
HARTFORD	39	30	0	0	6	12
HARTSELLE	418	382	5	1	118	69
HAYDEN	10	16	0	0	9	3
HAYNEVILLE	0	4	0	0	0	0
HEADLAND	74	97	0	0	16	28
HEATH	5	7	0	0	7	6
HEFLIN	65	59	1	1	17	12
HELENA	154	183	0	1	29	34
HENAGAR	13	31	1	0	6	15
HIGHLAND LAKE	1	4	0	0	0	0
HILLSBORO	0	0	0	0	0	0

CITY	Number of Crashes		Number of Persons Killed		Number of Persons Injured	
	2006	2007	2006	2007	2006	2007
HOBSON CITY	0	3	0	0	0	4
HODGES	0	2	0	0	0	1
HOKES BLUFF	80	67	0	2	18	42
HOLLY POND	25	30	0	1	18	9
HOLLYWOOD	16	18	0	1	6	10
HOMEWOOD	1,344	1,526	1	1	247	228
HOOVER-JEFFERSON	2,170	2,059	1	2	453	440
HOOVER-SHELBY	573	728	4	2	107	136
HORNHILL	0	0	0	0	0	0
HUEYTOWN	436	404	1	1	134	126
HUNTSVILLE-LIME	18	18	0	4	12	11
HUNTSVILLE-MAD	7,583	7,651	33	19	2,149	1,914
HURTSBORO	4	4	0	0	1	1
IDER	13	3	0	0	3	3
IRONDALE	198	175	2	2	43	51
JACKSON	85	68	2	0	29	29
JACKSONS GAP	13	9	0	0	5	8
JACKSONVILLE	296	272	0	0	84	78
JASPER	939	923	2	4	235	245
JEMISON	63	27	1	0	25	5
KANSAS	0	0	0	0	0	0
KELLY	0	0	0	0	0	0
KENNEDY	0	0	0	0	0	0
KILLEN	1	40	0	1	0	16
KIMBERLY	3	11	0	1	3	14
KINSEY	11	23	0	1	5	11
KINSTON-COFFEE	2	1	0	0	1	0
KINSTON-COV	0	0	0	0	0	0
KINSTON-GENEVA	0	0	0	0	0	0
LAFAYETTE	48	64	0	1	6	19

# 2007 ALABAMA TRAFFIC CRASH FACTS

## Comparative City Statistics (continued)

2006 vs 2007

CITY	Number of Crashes		Number of Persons Killed		Number of Persons Injured	
	2006	2007	2006	2007	2006	2007
LAKEVIEW	3	3	0	0	1	1
LANETT	124	134	3	0	24	32
LANGSTON	2	1	0	0	7	1
LEEDS-JEFERSON	171	227	0	1	46	77
LEEDS-SHELBY	3	5	0	0	2	0
LEEDS-ST. CLAIR	30	40	0	0	10	6
LEESBURG	42	36	0	1	16	19
LEIGHTON	1	6	0	0	0	1
LESTER	0	0	0	0	0	0
LEVEL PLAINS	20	23	0	0	8	10
LEXINGTON	1	0	0	0	1	0
LIBERTYVILLE	3	1	0	0	0	1
LINCOLN	135	156	2	2	29	45
LINDEN	14	12	0	0	4	3
LINEVILLE	31	35	0	0	5	5
LIPSCOMB	0	1	0	0	0	0
LISMAN	0	2	0	0	0	0
LITTLEVILLE	21	15	0	0	9	5
LIVINGSTON	67	76	0	0	15	22
LOACHAPOKA	1	3	0	0	0	4
LOCKHART	0	1	0	0	0	1
LOCUST FORK	10	8	0	0	3	3
LOUISVILLE	2	0	0	0	1	0
LOWNDESBORO	0	0	0	0	0	0
LOXLEY	70	109	0	0	15	31
LUVERNE	83	63	0	0	12	19
LYNN	0	0	0	0	0	0
MADISON-LIMES	1	0	0	0	0	0
MADISON-MADISON	925	981	1	1	232	167
MADRID	4	4	1	1	1	4

CITY	Number of Crashes		Number of Persons Killed		Number of Persons Injured	
	2006	2007	2006	2007	2006	2007
MALVERN	22	16	0	0	6	13
MAPLESVILLE	21	15	1	0	2	8
MARGARET	5	0	0	0	3	0
MARION	16	25	0	0	4	5
MAYTOWN	1	0	0	0	0	0
MCINTOSH	1	14	0	0	0	2
MCKENZIE	2	6	0	0	0	1
MCMULLEN	0	0	0	0	0	0
MEMPHIS	0	0	0	0	0	0
MENTONE	3	11	0	0	0	4
MIDFIELD	166	134	2	0	52	41
MIDLAND CITY	48	54	1	0	15	24
MIDWAY	2	2	0	0	3	1
MILLBROOK	362	331	3	6	82	96
MILLPORT	0	1	0	0	0	0
MILLRY	10	11	0	0	7	5
MOBILE	9,302	8,477	33	36	1,955	1,604
MONROEVILLE	167	127	0	1	58	35
MONTEVALLO	42	126	0	1	19	32
MONTGOMERY	9,440	9,175	25	32	2,532	2,379
MOODY	202	270	0	1	55	56
MOORES CROSSRDS	0	0	0	0	0	0
MOORESVILLE	0	0	0	0	0	0
MORRIS	16	20	0	0	3	10
MOSESSES	2	0	1	0	1	0
MOULTON	104	87	1	0	33	32
MOUNDEVILLE-HALE	33	54	0	0	13	13
MOUNDEVILLE-TUSC	1	0	0	0	0	0
MT. VERNON	13	17	0	1	6	11
MOUNTAINBORO	9	6	0	0	3	6



# 2007 ALABAMA TRAFFIC CRASH FACTS

## Comparative City Statistics (continued)

2006 vs 2007

CITY	Number of Crashes		Number of Persons Killed		Number of Persons Injured	
	2006	2007	2006	2007	2006	2007
MOUNTAIN BROOK	547	551	0	0	92	91
MULGA	1	0	0	0	0	0
MUSCLE SHOALS	539	532	1	1	105	121
MYRTLEWOOD	0	4	0	0	0	2
NAPIER FIELD	0	0	0	0	0	0
NAUVOO	1	1	1	0	2	0
NECTAR	0	3	0	3	0	6
NEEDHAM	0	0	0	0	0	0
NEW BROCKTON	12	5	0	0	1	1
NEW HOPE	50	49	1	0	19	18
NEW SITE	3	5	0	0	1	2
NEWBERN	1	0	0	0	0	0
NEWSOME	0	0	0	0	0	0
NEWTON	4	41	0	2	2	8
NEWVILLE	2	0	0	0	1	0
NORTH COURTLAND	2	0	0	0	1	0
NORTH JOHNS	0	0	0	0	0	0
NORTHPORT	1,118	1,021	7	0	228	217
NOTASULGA-LEE	0	0	0	0	0	0
NOTASULGA-MACON	1	4	0	0	0	2
OAK GROVE	23	30	0	2	11	22
OAK HILL	0	0	0	0	0	0
OAKMAN	2	3	0	0	1	2
ODENVILLE	0	4	0	0	0	0
OHATCHEE	16	0	0	0	6	0
ONEONTA	214	191	2	1	58	26
ONYCHA	1	2	0	0	0	1
OPELIKA	1,156	1,149	11	5	362	304
OPP	128	115	1	1	38	27
ORANGE BEACH	225	211	3	1	65	74

CITY	Number of Crashes		Number of Persons Killed		Number of Persons Injured	
	2006	2007	2006	2007	2006	2007
ORRVILLE	3	0	0	0	0	0
OWENS CRSRDS	1	1	0	0	2	1
OXFORD	60	343	0	2	13	100
OZARK	428	406	2	3	130	99
PAINT ROCK	3	3	1	0	1	3
PARRISH	4	3	0	0	2	0
PELHAM	1,006	1,042	1	1	161	153
PELL CITY	377	364	0	2	107	79
PENNINGTON	0	0	0	0	0	0
PETREY	0	0	0	0	0	0
PHENIX CITY	1,378	1,352	9	3	413	430
PHIL CAMPBELL	12	22	0	0	9	8
PICKENSVILLE	2	0	0	0	0	0
PIEDMONT	112	93	1	2	30	27
PINCKARD	2	4	0	0	0	1
PINE APPLE	5	0	0	0	2	0
PINE HILL	37	38	0	0	19	13
PINE RIDGE	4	5	0	0	1	5
PISGAH	3	6	0	0	1	0
PLEASANT GROVE	91	89	0	0	21	32
POLLARD	0	0	0	0	0	0
POWELLS CRSRDS	1	9	0	1	2	8
PRATTVILLE AUTAUGA	888	837	1	2	247	257
PRATTVILLE-ELMORE	56	83	0	0	25	21
PRICEVILLE	69	88	0	1	25	23
PRICHARD	650	713	5	4	223	239
PROVIDENCE	2	0	0	0	2	0
RAGLAND	9	10	2	2	5	2
RAINBOW CITY	283	270	3	4	53	70
RAINSVILLE	135	121	1	2	40	26

# 2007 ALABAMA TRAFFIC CRASH FACTS

## Comparative City Statistics (continued)

2006 vs 2007

CITY	Number of Crashes		Number of Persons Killed		Number of Persons Injured	
	2006	2007	2006	2007	2006	2007
RANBURNE	19	13	0	0	12	6
RED BAY	69	68	0	0	19	22
RED LEVEL	2	5	0	0	3	0
REECE CITY	12	16	0	0	12	14
REFORM	28	0	0	0	11	0
REPTON	3	3	0	0	0	1
RIDGEVILLE	2	1	0	0	0	0
RIVER FALLS	3	5	0	2	0	3
RIVERSIDE	8	4	0	0	2	1
RIVERVIEW-ESC	1	1	0	0	2	4
ROANOKE	109	125	2	0	36	30
ROBERTSDALE	182	199	0	2	23	50
ROCKFORD	4	3	0	1	2	1
ROGERSVILLE	19	39	0	0	11	10
ROOSEVELT CITY	0	1	0	0	0	0
ROSA	2	2	0	0	0	4
RUSSELLVILLE	244	244	0	0	66	91
RUTLEDGE	7	12	0	0	4	6
SAINT FLORIAN	30	34	0	0	15	13
SAMSON	25	19	0	0	3	2
SAND ROCK	9	8	0	0	4	4
SANFORD	8	6	1	1	3	2
SARALAND	469	429	1	2	117	123
SARDIS CITY	24	2	1	0	15	2
SATSUMA	92	72	0	0	25	36
SCOTTSBORO	389	403	3	5	140	146
SECTION	9	2	0	0	3	0
SELMA	749	638	1	2	198	159
SHEFFIELD	283	315	0	1	66	80
SHILOH	7	6	0	0	4	3

CITY	Number of Crashes		Number of Persons Killed		Number of Persons Injured	
	2006	2007	2006	2007	2006	2007
SHORTER	0	0	0	0	0	0
SILAS	1	0	0	0	0	0
SILURIA	0	0	0	0	0	0
SILVERHILL	16	13	0	0	2	7
SIPSEY	5	5	0	0	4	1
SKYLINE	17	15	2	1	11	5
SLOCOMB	22	29	0	0	4	5
SNEAD	17	27	0	1	3	11
SOMERVILLE	1	2	0	0	2	2
SOUTHSIDE	81	106	1	0	20	37
SPRINGVILLE	136	110	1	0	31	20
STEELE	5	1	0	0	1	2
STEVENSON	6	1	0	0	4	1
SULLIGENT	7	1	0	0	1	1
SUMITON	140	101	0	0	33	22
SUMMERDALE	56	55	1	1	18	10
SUSAN MOORE	6	11	0	0	1	0
SWEET WATER	1	1	0	0	1	2
SYLACAUGA	391	342	2	1	89	96
SYLVAN SPRINGS	2	1	0	0	0	0
SYLVANIA	31	17	2	0	10	7
TALLADEGA	464	407	0	0	155	137
TALLAD SPGS	0	2	0	0	0	2
TALLASSEE	123	111	0	0	50	30
TARRANT CITY	220	163	1	1	43	54
TAYLOR	0	0	0	0	0	0
THOMASTON	3	2	0	0	2	1
THOMASVILLE	122	131	0	0	44	42
THORSBY	7	6	0	1	4	5
TOWN CREEK	17	6	1	0	3	0

# 2007 ALABAMA TRAFFIC CRASH FACTS

## Comparative City Statistics (continued)

2006 vs 2007

CITY	Number of Crashes		Number of Persons Killed		Number of Persons Injured	
	2006	2007	2006	2007	2006	2007
TOXEY	0	0	0	0	0	0
TRAFFORD	1	0	0	0	1	0
TRIANA	3	4	0	0	1	1
TRINITY	17	18	1	0	9	5
TROY	550	555	0	2	162	111
TRUSSVILLE	871	844	1	1	192	171
TUSCALOOSA	4,718	4,697	5	14	1,244	1,261
TUSCUMBIA	252	223	1	1	61	60
TUSKEGEE	151	175	0	5	43	50
UNION	0	0	0	0	0	0
UNION GROVE	1	0	0	0	0	0
UNION SPRINGS	1	0	0	0	0	0
UNIONTOWN	0	2	0	0	0	1
VALLEY	279	260	0	2	79	73
VALLEY HEAD	16	8	0	0	4	5
VANCE	1	2	0	0	0	0
VERNON	0	0	0	0	0	0
VESTAVIA HILLS	864	853	0	1	109	132
VINA	2	2	1	0	0	0
VINCENT	0	0	0	0	0	0
VINEMONT	9	8	0	0	5	4
VREDENBURGH	0	0	0	0	0	0
WADLEY	5	0	0	0	3	0
WALDO	4	6	1	0	1	4
WALNUT GROVE	1	12	0	4	2	7
WARRIOR	2	2	0	0	0	0
WATERLOO	2	0	0	0	3	0
WAVERLY-CHAMBERS	0	0	0	0	0	0
WAVERLY-LEE	0	3	0	0	0	1
WEAVER	2	1	0	0	0	0

CITY	Number of Crashes		Number of Persons Killed		Number of Persons Injured	
	2006	2007	2006	2007	2006	2007
WEBB	7	18	0	0	4	16
WEDOWEE	25	27	0	0	7	13
WEST BLOCTON	2	1	0	1	1	2
WEST JEFFERSON	1	0	0	0	0	0
WEST POINT	17	14	0	4	11	9
WESTON	0	0	0	0	0	0
WETUMPKA	431	433	3	0	127	124
WHITEHALL	1	0	1	0	1	0
WHITES CHAPEL	0	0	0	0	0	0
WILMER	0	1	0	0	0	0
WILSONVILLE	1	3	0	0	0	1
WILTON	1	3	0	0	0	2
WINFIELD-FAYETTE	7	9	1	0	6	2
WINFIELD-MARION	89	82	0	0	32	23
WOODLAND	2	2	0	0	0	0
WOODVILLE	12	13	0	0	1	14
YORK	20	30	0	0	5	9