

CENTER *for* ADVANCED
PUBLIC SAFETY

Using CARE Online

Welcome to the Safety Portal

Jesse Norris

THE UNIVERSITY OF
ALABAMA

SAFETY PORTAL

CENTER for ADVANCED
PUBLIC SAFETY

- Safety Dashboard
 - ✓ Quick look at current trends
 - ✓ See what has been reported
 - Yesterday
 - This month
 - Year-to-date

SAFETY PORTAL DASHBOARD

SAFETY

Dashboard

Date: Year to Date
01/01/2018 - 09/18/2018

Filters: ALL

Variable: County
Selected: 108,555 of 200,000 (all categories)

Value	Count
Autauga	1,000
Baldwin	4,094
Barbour	429
Bibb	247
Blount	614
Bullock	131
Butler	475
Calhoun	2,452
Chambers	572
Cherokee	380
Chilton	810
Choctaw	123
Clarke	319

Save Map

Search

Drill Down

Scheduled Reports

Cross Tab

About This Datasource

Manage Custom Filters

Admin Reports

AL Crash

Day of the Week **1**

Value	Count
Sunday	10,567
Monday	15,431
Tuesday	16,133
Wednesday	16,179
Thursday	17,253
Friday	19,267
Saturday	13,725

Month **3**

AL Crash -- Month
01/01/2018 - 09/18/2018

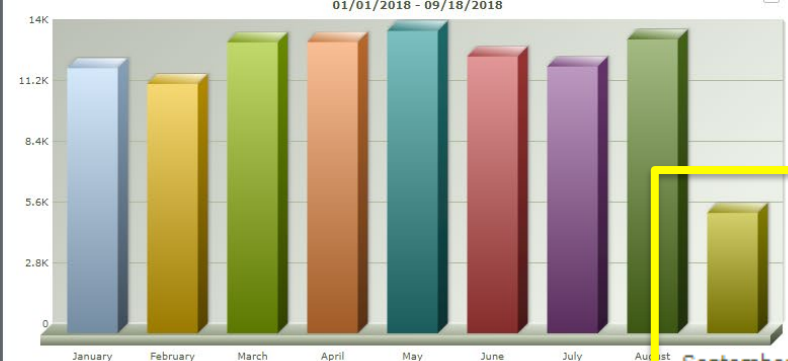

September
09/18/2019

Crash Severity **2**

AL Crash -- Crash Severity
01/01/2018 - 09/18/2018

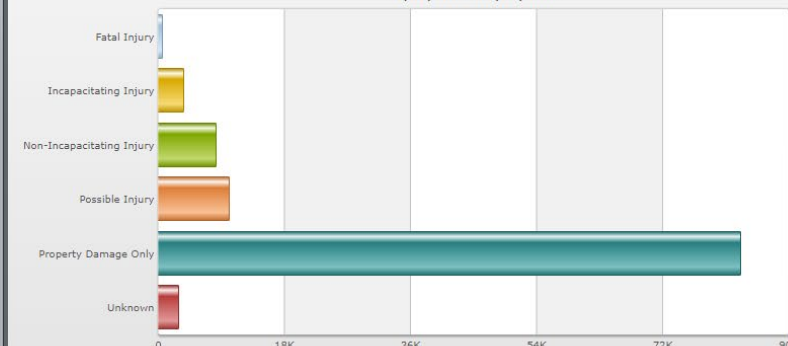

Day of the Week **4**

AL Crash -- Day of the Week
01/01/2018 - 09/18/2018

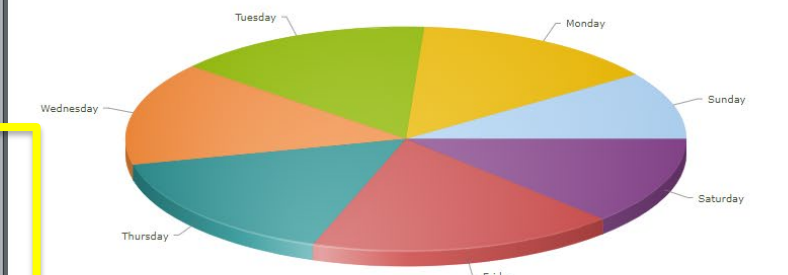

SAFETY PORTAL

CENTER for ADVANCED
PUBLIC SAFETY

- Safety Map
 - ✓ Look at mappable crashes
 - Mileposted routes and Intersections provide best location accuracy
 - Only 85% can be mapped
 - ✓ Mileposted and Intersections is much higher
 - ✓ Great way at getting birds-eye view
 - ✓ Use Map Tools to “clear up” and see more crash details.

SAFETY PORTAL MAP

CENTER for ADVANCED
PUBLIC SAFETY

The main map area shows a geographic region with a legend overlay. The legend includes the following items:

- Fatal
- Major Injury
- Minor Injury
- PDO
- Unknown

The map itself shows a dense cluster of green circular markers, primarily concentrated in the eastern part of the region, likely representing the data points for the selected filters. Major cities like Starkville, Jackson, Hattiesburg, Gulfport, Biloxi, and Pensacola are labeled, along with highways 5, 50, 75, and 10.

SAFETY PORTAL MAP

Change the Basemap to Satellite Imagery

Change the Crash Icons to different colors

Zoom into an area of interest

SAFETY PORTAL MAPPING

SAFETY

Active Map Layers 1

Event Layers Base Layers Other Layers

ALCrash

Filter Maker

Address Lookup

Results

Map

Legend

- Fatal
- Major Injury
- Minor Injury
- PDO
- Unknown

Use the Legend to Filter Crash Severity

Zoom into the intersection

SAFETY PORTAL CRASH DIAGRAM RETRIEVAL

CENTER for ADVANCED
PUBLIC SAFETY

SAFETY

Active Map Layers 1

Event Layers Base Layers Other Layers

ALCrash

Filter Maker

Address Lookup

Results (33.23902485, -87.57657401)

ALCrash 1

ID:
Year: 2018
Month: September
City: Tuscaloosa
Reporting Agency: Tuscaloosa Police Department
Pedestrians Involved: No Pedestrians Involved
First Harmful Event: Collision with Vehicle in Traffic
Manner of Collision: Side Impact (angled)
Lighting: Daylight
Road Surface: Wet

View Crash

Map

Legend

- Fatal
- Major Injury
- Minor Injury
- PDO
- Unknown

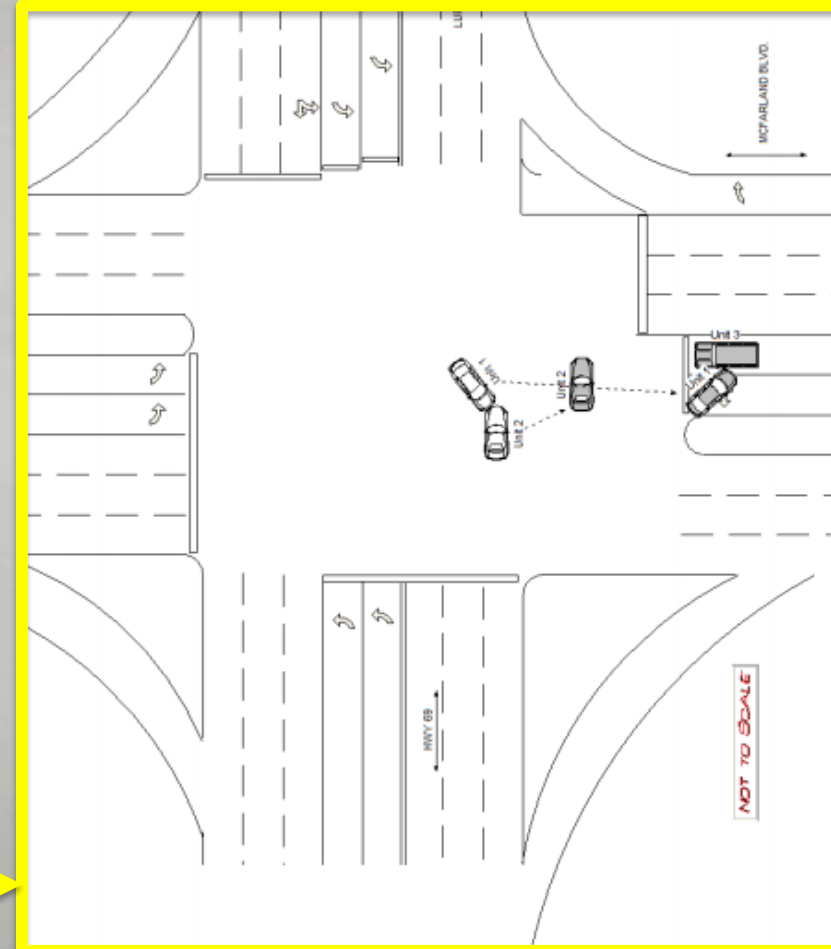

MAP – QUICK LOOK

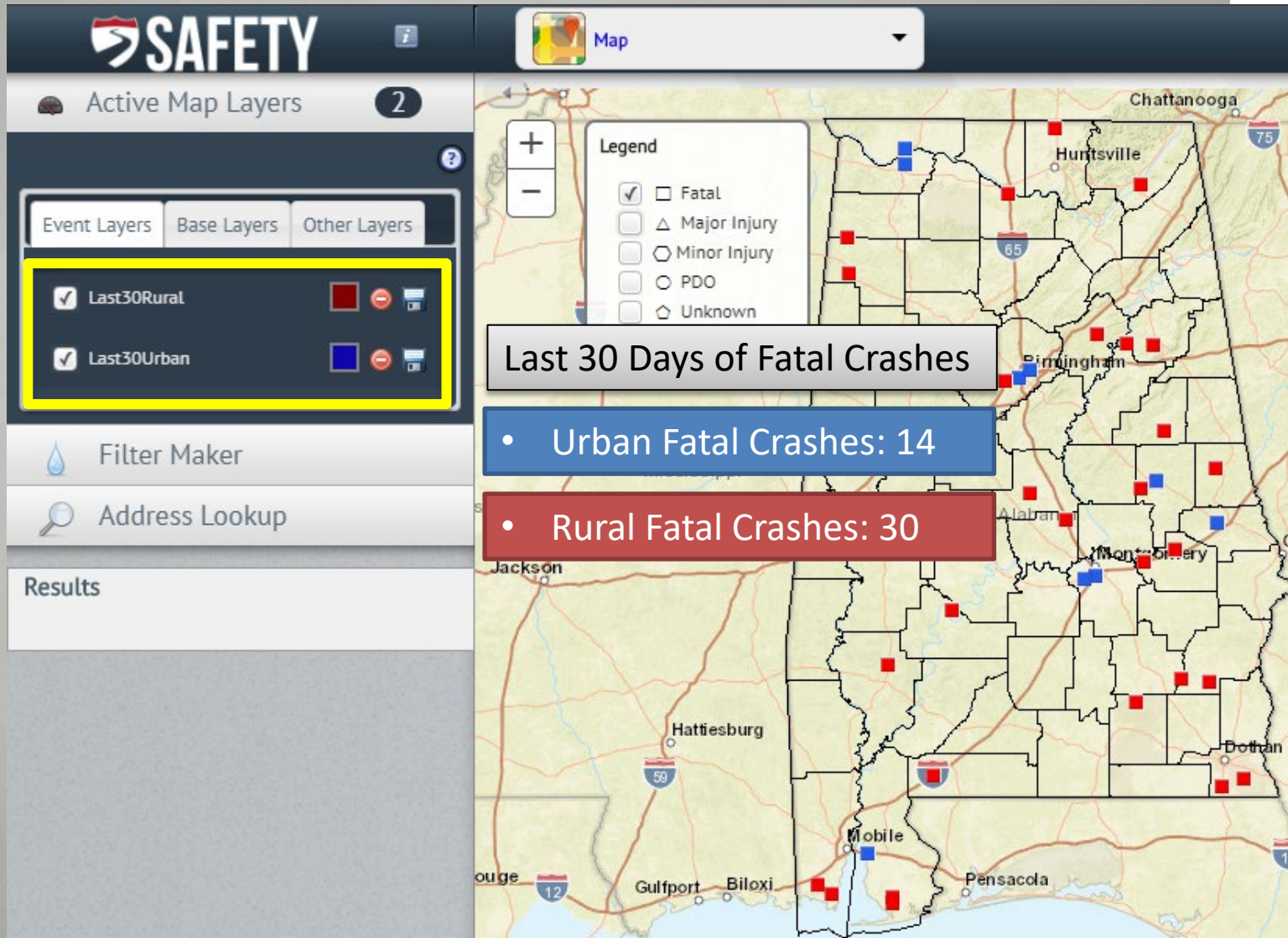

SAFETY PORTAL DATA

CENTER for ADVANCED
PUBLIC SAFETY

SAFETY AL Crash

Dashboard

CU Driver Age Range 2

ALDOT Region

Date: Within Last 30 Days
08/25/2018 09/24/2018

Filters: Rural
Fatal Crashes

Variable: E CU Sequence of Events
Selected: 30 of 30 (All Crashes)

Value	Count
16 to 20 Years	2
21 to 25 Years	2
26 to 30 Years	2
31 to 35 Years	4
36 to 40 Years	2
41 to 45 Years	1

County

AL Crash -- ALDOT Region
08/25/2018 - 09/24/2018 | Filter1: Rural | Filter2: Fatal Crashes

AL Crash -- County
08/25/2018 - 09/24/2018 | Filter1: Rural | Filter2: Fatal Crashes

E Most Harmful Event

AL Crash -- E Most Harmful Event
08/25/2018 - 09/24/2018 | Filter1: Rural | Filter2: Fatal Crashes

Event Type	Count
Overturn/Rollover	10
Fire/Explosion	1
Other Non-Collision	1
Collision with Non-Motorist: Pedestrian	3
Collision with Vehicle in Traffic	7
Collision with Tree	7
Collision with Utility Pole	1

Save Map

Admin Reports

DATA PROTECTION, RETENTION, AND INTEGRITY – DATA PRIVACY

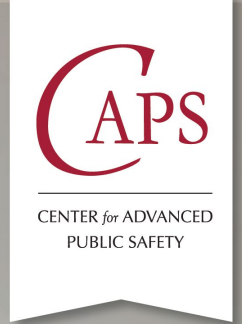

- ALDOT's Crash Data Non-disclosure Policy
 - ✓ Study and research purposes only
 - ✓ Only within agency
 - ✓ Outside agency (i.e. Contractors) transfer of data require recipient comply with ALDOT's Non-disclosure Policy
 - ✓ Specific location data is protected and not for public consumption

Waymon Benifield

ALDOT Safety Administrator

334-242-6705

benifieldw@dot.state.al.us

Contact Waymon if there is a question about adhering to this policy or receiving login access.

CONFIDENTIAL INFORMATION - This document is based on information compiled or collected pursuant to 23 U.S.C. §§130 and 148 and other federal safety programs and is exempt from discovery or admission under 23 U.S.C. §§402 and 409.

SAFETY PORTAL CONTACTS

Jesse Norris

Safety User Trainer

Center for Advanced Public Safety (CAPS)

jesse.norris@ua.edu

- Instruction and assistance
- Tips and suggested best practices
- Tech feedback – Keep improving our tools

CENTER *for* ADVANCED
PUBLIC SAFETY

THANK YOU

Any questions or comments?

Jesse Norris
Senior Research Analyst

Center for Advanced Public Safety
Tuscaloosa, AL | (866) 349-2273
caps.ua.edu

Connect with UACAPS  